

# Town of Maynard, Massachusetts



## Pavement Management Program

### **FINAL REPORT**

**Date: December 13, 2023**

**Date of Inspections: Fall 2023**

# Town of Maynard, Massachusetts



## Pavement Management Program

### Table of Contents

#### Pavement Management Summary

##### 1. Repair Categories and Backlog Reports

- Roadway Status Summary
- Roadway Repair Categories and Banding
- Estimated Roadway Improvement Costs - Overall
- Estimated Roadway Improvement Costs - Accepted
- Estimated Roadway Improvement Costs - Unaccepted
- Estimated Roadway Improvement Costs - Functional Classification

##### 2. Road Surface Rating (RSR) Summary Reports

- Sorted Alphabetically
- Sorted by Road Surface Rating (RSR)
- Sorted by Functional Classification

##### 3. RSR Detailed Report

- Roadway Repairs with Segment Level Description

##### 4. Cost Benefit Value (CBV) Reports

- CBV Analysis: Roadway Sorted by CBV with Cumulative Total
- CBV Analysis Reports:
  - *Major Rehabilitation*
  - *Minor Rehabilitation*
  - *Preventative Maintenance*
  - *Routine Maintenance*

#### Large Scale Map (see attached)

*Road Surface Ratings and Repair Categories Map (24"x36")*

# Pavement Management Summary

Date: December 13, 2023  
Date of Inspections: Fall 2023

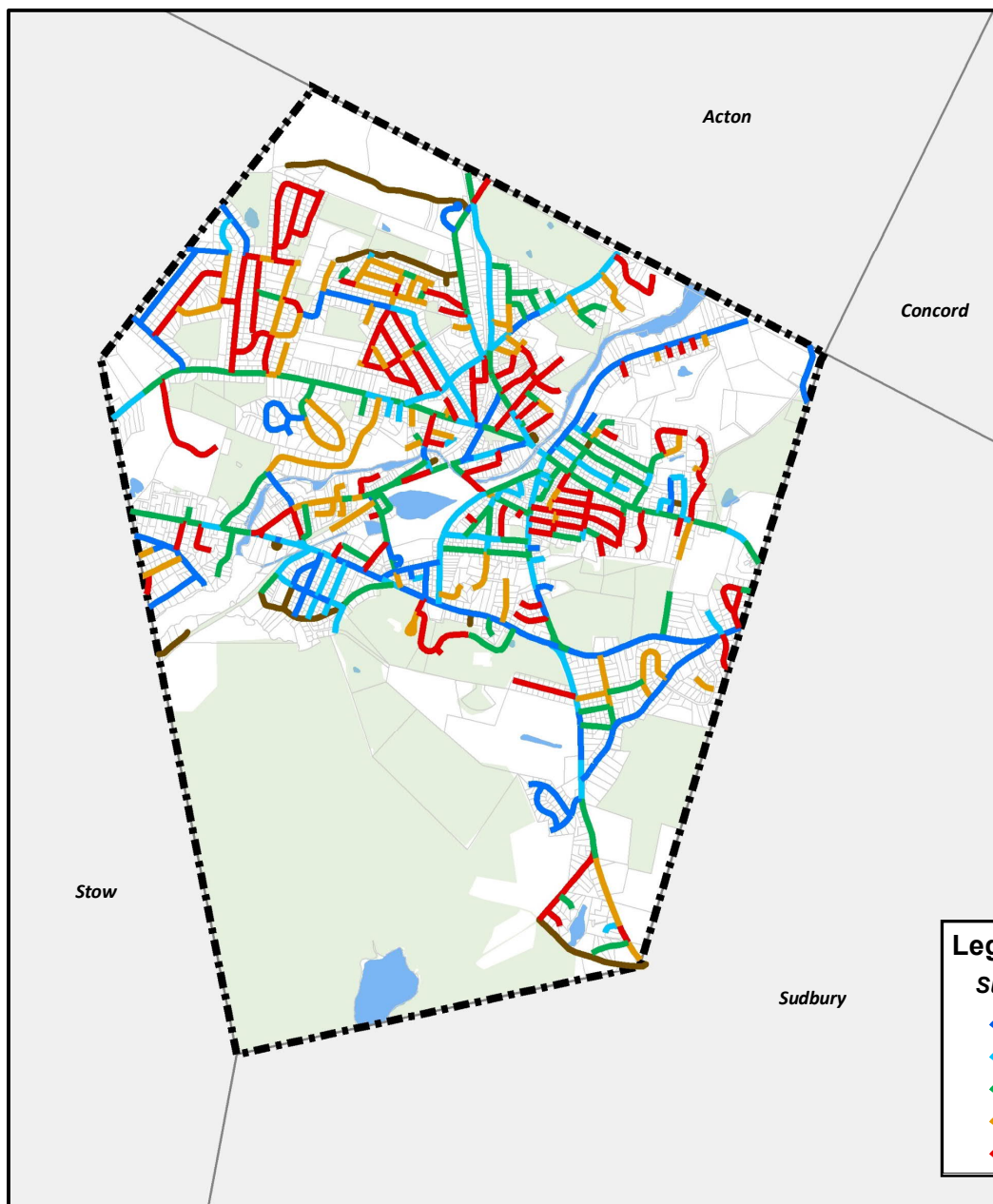

**Town of Maynard,  
Massachusetts**

## Legend

### *Suggested Repair Method*

-  No Maintenance Required
-  Routine Maintenance
-  Preventative Maintenance
-  Minor Rehabilitation
-  Major Rehabilitation

# Introduction

## Background

The Town of Maynard retained BETA Group, Inc. (BETA) to provide pavement management services to better maintain the Town's roadway network. Field inspections were previously conducted in 2014 and 2018 with the most current round of inspections being performed in the Fall of 2022. This comprehensive study was undertaken with the goal of establishing an extensive database of roadway surface conditions in order to assist in the development of a prioritized list of improvements. The Pavement Management Program (PMP) is a planning tool intended to provide the foundation to manage the Town's roadway resources in conjunction with local institutional knowledge. Ultimately, these efforts will assist in the development of a dynamic Capital Improvement Plan for the Town's roadway network.

The Town is committed to maintaining the PMP and improving its roadway network. This will be achieved by preserving and maintaining the existing infrastructure to the greatest extent possible.



## Pavement Management Approach

Pavement management is based on the theory of predicting roadway deterioration over time. This theory allows pavement managers to perform timely maintenance to the roadway system, extending the roadway's life in order to avoid more costly and extensive structural repairs. A key aspect of pavement management, as illustrated by the Pavement Deterioration Curve, is the recognition that roadways deteriorate in an accelerated fashion at particular times in the roadway lifecycle. Understanding this concept allows opportune decisions that yield the most cost-effective results.

Implementing a PMP involves identification of the road network, evaluation of its surface conditions, and specification of its maintenance practices and associated repair costs. Roadway condition data is compiled to facilitate the calculation of a **Road Surface Rating (RSR)** for each street segment. This range includes a possible low value of 0 for a road characterized by a high severity of distress, and a possible maximum value of 100 for a road with no visible defects. Ultimately, the RSR value allows each roadway segment to be placed into a planning level repair category.



## Roadway Survey

The roadway survey in Maynard, consisting of paved, Town Accepted and Unaccepted roadways, was completed in the Fall of 2023. A total of **44.54 centerline miles** were inspected, serving as the basis for this report. The prior inspections in 2014 and 2018 were conducted manually via field forms. This past round inspections, the Town opted to migrate to an automated approach utilizing a lidar sensor mounted on a vehicle. As the vehicle traveled each roadway, a 3D digital point cloud was developed and all roadway assets within a 50' radius of the lidar sensor were scanned and populated. As part of the data collection, images were captured, georeferenced and timestamped every 20' section of roadway. Upon completion of the field data collection, proprietary algorithms and Ai machine learning technology were run to identify pavement surface distresses such as cracks, potholes, seals, patches, and pavement oxidation to generate RSRs at the segment level. BETA then conducted a thorough review to ensure the quality of the data for analysis and reporting.

## Pavement Deterioration Curve

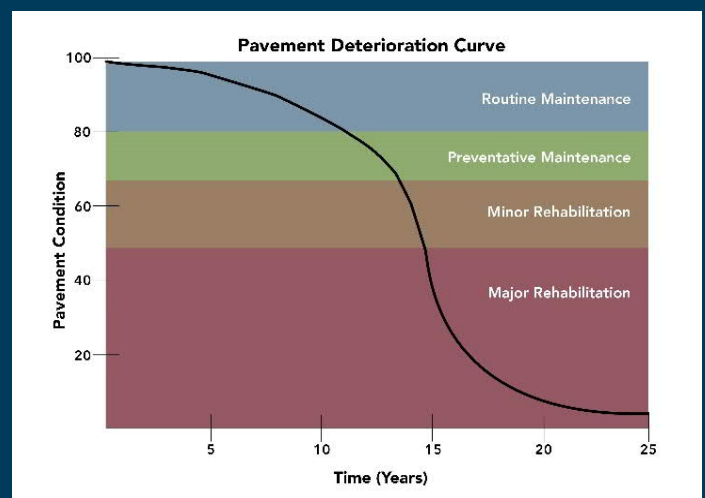



## Summary of Findings

Based on the update completed in the Fall of 2023, the **overall Road Surface Rating for Maynard's Town Accepted roadway network was 68.77**. This represents a **decrease of 0.25 points (69.02)** from the pavement assessment conducted in 2018. When factoring in the Unaccepted roads inventoried as part of this current project, **the overall RSR scored 67.15**. The overall RSR represents a benchmark for performance measuring of the Town's pavement management program moving forward. If the overall RSR were to drop in the years to come, this would be a sign that the program needs to be adjusted or funding for the program may need to be increased.

As part of the pavement management process, repair strategies and associated unit costs were defined (as shown below) to develop the Town's Backlog Summary. This analysis summarizes the mileage of roadway that fall within each suggested repair category as well as the estimated cost based to complete the recommended maintenance or repair. **The current backlog summary for the Town's overall roadway network is approximately \$12 Million based on current market trends.** This budgetary dollar figure represents a snapshot of the funding it would take to perform all outstanding maintenance for the Town's road network within the next year. While this is not typically feasible, this analysis acts as another benchmark for the magnitude of work necessary at the time of inspections.

# 67.15

**CURRENT OVERALL TOWN NETWORK  
ROADWAY SURFACE RATING (RSR)  
(December 2023 Update)**

Repair Method	RSR Range	Unit Price (sy)*
Major Rehabilitation	0-50	\$48.00
Minor Rehabilitation	50-65	\$18.00
Preventative Maintenance	65-80	\$9.50
Routine Maintenance	80-92	\$1.00
No Maintenance Required	92-100	\$0.00



*\*Please Note: Unit pricing accounts for curb to curb improvements only; Does not include any drainage, sidewalk, ADA, gravel subbase or utility improvements.*

### RSR Breakdown by Mileage

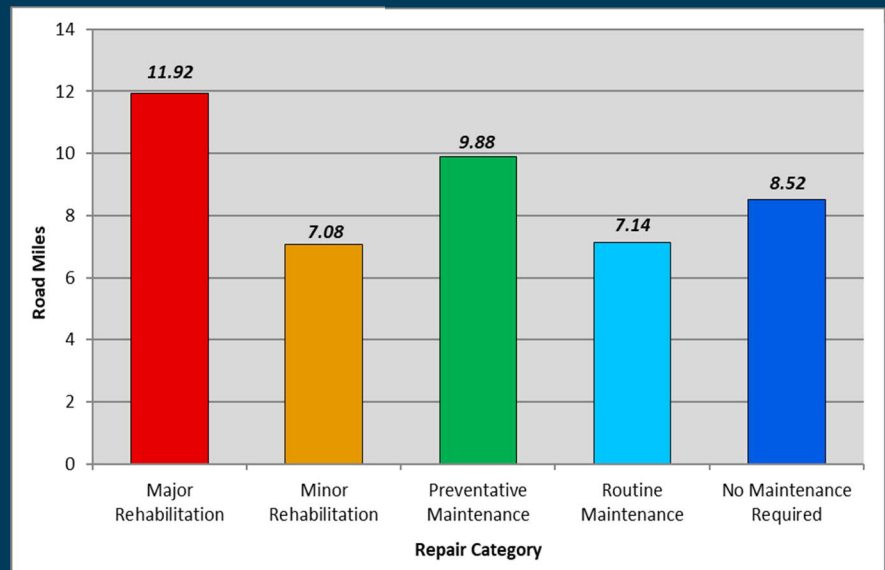

### Backlog Summary

Repair Method	Length (Miles)	Square Yards	Percent Repair	Estimated Cost
Major Rehabilitation	11.92	177,742	26.8%	\$8,531,592
Minor Rehabilitation	7.08	108,458	15.9%	\$1,952,237
Preventative Maintenance	9.88	154,423	22.2%	\$1,467,021
Routine Maintenance	7.14	110,545	16.0%	\$110,545
No Maintenance Required	8.52	133,376	19.1%	\$0
<b>Total</b>	<b>44.54</b>	<b>684,544</b>	<b>100%</b>	<b>\$12,061,395</b>
<b>AVERAGE RSR by Segment:</b>	<b>67.15</b>			







# Capital Planning & Concluding Remarks

A series of Cost Benefit Value (CBV) analyses were generated to serve as a tool to prioritize potential roadway projects for inclusion in a multi-year Capital Improvement Plan (CIP). The development of a CIP will assist the Town in improving its network rating over time.

A 5-year forecast model was run to demonstrate how the network-level RSR for paved roadways would fluctuate over time under different funding scenarios. The model suggests that the Town secure approximately \$600 Thousand annually to maintain the current rating. However, if the Town were to secure roughly \$950 Thousand annually, the Network RSR is projected to approach 70 in 5 years. Conversely, spending only the Ch. 90 allotment of \$265 Thousand annually on road improvements would likely cause the Network RSR to degrade to 65 RSR. The current model accounts for 3% annual inflation

The PMP provides decision makers with a picture of existing roadway conditions, a cost estimate to protect those paved roadways in good condition, and a recommended strategy to meet the Town's goals and objectives.

## Program Maintenance

To best manage and update the Town's PMP database, the following practices are suggested:

- When utilizing pavement data to aid in capital planning, other assets such as sidewalks, utilities, etc. should be considered on a case to case basis
- Post all annual roadway improvements into the database. Both the pavement condition rating and repair history information should be entered.
- Add any new roadway network descriptions to the database as soon as the Town accepts the roadways.
- Update repair method unit costs annually to provide accurate work plan forecasts.
- Review developments in pavement technology that might offer a more cost-effective alternative to pavement maintenance or rehabilitation over the pavement's life cycle.
- Re-inspect the roadway network every 3-4 years to keep the system and imagery current

The Pavement Management Program will serve as a valuable instrument to the Town and facilitate a progressive approach to managing roadway infrastructure.

Projected RSR By Year

Forecast Model

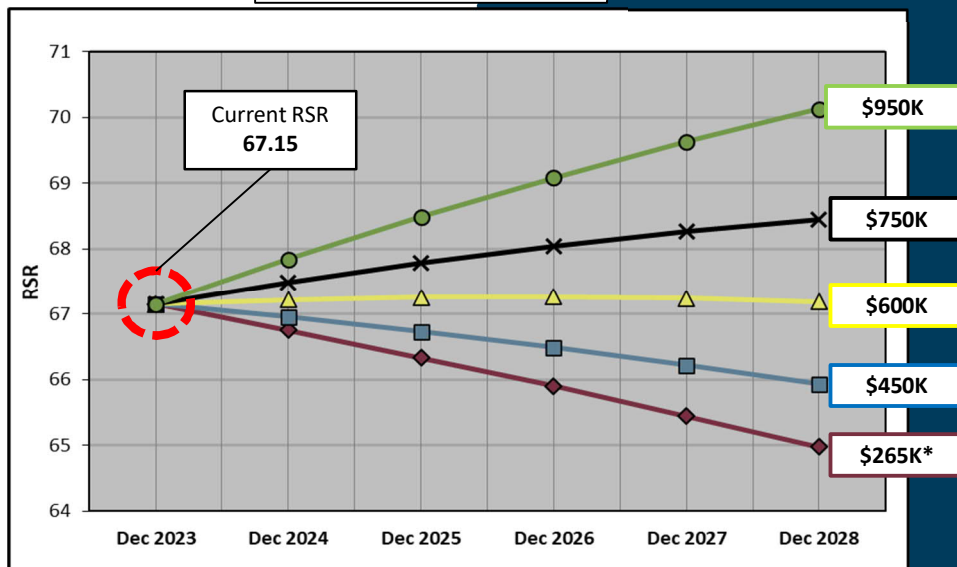

\*Denotes FY24 Ch. 90 Allotment

## Representative Photographs

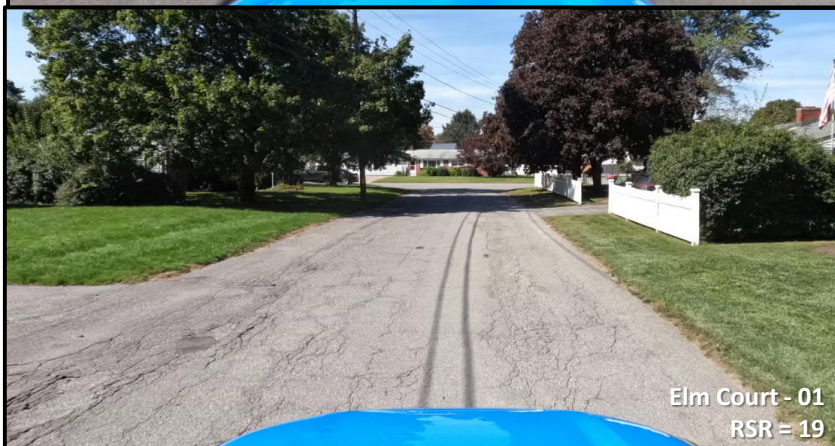
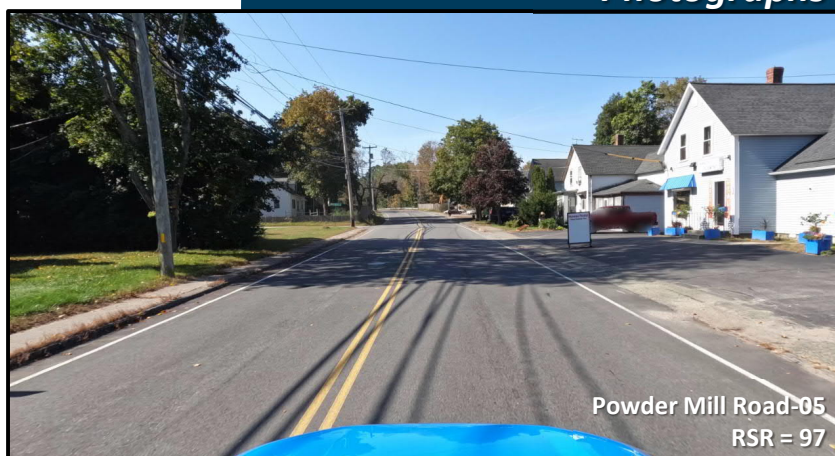

# Maynard, MA

## Roadway Status Summary

Roadway Type	Length (Miles)
Status: Accepted	
Asphalt	40.59
Gravel	0.56
Total:	41.15
Status: Private	
Asphalt	1.21
Gravel	0.06
Unknown	7.96
Total:	9.23
Status: State	
Asphalt	0.04
Total:	0.04
Status: Unaccepted	
Asphalt	3.95
Gravel	1.73
Total:	5.68
Total:	56.10

FY 2024 Chapter 90 Accepted Road Miles - 40.87

# Maynard, MA

## Roadway Repair Categories and Banding

Repair Method	Banding Low Range	Banding High Range	Unit Cost Sq.Yrd.
<b>Major Rehabilitation</b>			
Major Rehabilitation	0	50	\$48.00
Reconstruction			\$60.00
Full Depth Reclamation (FDR) - 5" HMA			\$48.00
Full Depth Reclamation (FDR) - 5" HMA (No Structures)			\$45.60
Full Depth Reclamation (FDR) - 4" HMA			\$40.80
Full Depth Reclamation (FDR) - 4" HMA (No Structures)			\$38.40
Cold-In-Place Recycling - 1.5" HMA			\$26.50
Cold-In-Place Recycling - 1.5" HMA (No Structures)			\$23.50
Mill and Overlay - 2.5"+			\$23.50
<b>Minor Rehabilitation</b>			
Minor Rehabilitation	50	65	\$18.00
Mill and Overlay - 2"			\$18.00
Mill and Overlay - 1.5"			\$15.50
Shim and Overlay w/HMA			\$15.50
Hot-In-Place Recycling w/HMA			\$15.00
Hot-In-Place Recycling w/Micro			\$13.80
Shim and Microsurface			\$12.00
Ultra Thin Bonded Wearing Course			\$10.80
<b>Preventative Maintenance</b>			
Preventative Maintenance	65	80	\$9.50
1.5" Thin Overlay (HMA)			\$9.50
Cape Seal (Rubber Chip, Single Lift)			\$9.50
Cape Seal (Conventional Chip, Single Lift)			\$7.50
Microsurface - Double Lift			\$6.50
Microsurface - Single Lift			\$4.00
Rubber Asphalt Chip (20%)			\$6.00
Double Chip Seal			\$6.00
Single Chip Seal			\$3.50
<b>Routine Maintenance</b>			
Routine Maintenance	80	92	\$1.00
Fog Seal w/Crack Seal			\$2.40
Fog Seal Rejuvenator			\$1.80
Fog Seal			\$1.40
Maltene Replacement Treatment			\$1.25
Crack Seal			\$0.60
<b>Defer Maintenance</b>			
No Maintenance Required	92	100	\$0.00

ManageMyRoads by BETA



# Maynard, MA

## Estimated Roadway Improvement Costs - Overall

Repair Method	Length (Miles)	Square Yards	Percent Repair	Estimated Cost
Major Rehabilitation	11.92	177,741.50	26.76%	\$8,531,591.98
Minor Rehabilitation	7.08	108,457.60	15.89%	\$1,952,236.71
Preventative Maintenance	9.88	154,423.30	22.18%	\$1,467,021.33
Routine Maintenance	7.14	110,544.65	16.03%	\$110,544.65
No Maintenance Required	8.52	133,376.22	19.13%	\$0.00

Total:

44.54

684,543.26

100.00%

\$12,061,394.67

Average RSR By Segment:

67.15

\*RSR - Road Surface Rating (0-100)

Please Note: Unit pricing accounts for curb to curb improvements only; Does not include any drainage, sidewalk, ADA, gravel subbase or utility improvements.

# Maynard, MA

## Estimated Roadway Improvement Costs - Accepted

Repair Method	Length (Miles)	Square Yards	Percent Repair	Estimated Cost
Major Rehabilitation	9.72	146,645.41	23.95%	\$7,038,979.63
Minor Rehabilitation	6.66	101,133.09	16.42%	\$1,820,395.65
Preventative Maintenance	9.11	142,360.09	22.44%	\$1,352,420.88
Routine Maintenance	6.92	108,157.06	17.05%	\$108,157.06
No Maintenance Required	8.17	128,693.32	20.14%	\$0.00

Total:	40.59	626,988.98	100.00%	\$10,319,953.22
--------	-------	------------	---------	-----------------

Average RSR By Segment:	68.77
-------------------------	-------

\*RSR - Road Surface Rating (0-100)

Please Note: Unit pricing accounts for curb to curb improvements only; Does not include any drainage, sidewalk, ADA, gravel subbase or utility improvements.

# Maynard, MA

## Estimated Roadway Improvement Costs - Unaccepted

Repair Method	Length (Miles)	Square Yards	Percent Repair	Estimated Cost
Major Rehabilitation	2.20	31,096.09	55.65%	\$1,492,612.35
Minor Rehabilitation	0.41	7,324.50	10.48%	\$131,841.06
Preventative Maintenance	0.77	12,063.20	19.48%	\$114,600.45
Routine Maintenance	0.22	2,387.58	5.62%	\$2,387.58
No Maintenance Required	0.35	4,682.90	8.77%	\$0.00

Total:	3.95	57,554.28	100.00%	\$1,741,441.45
--------	------	-----------	---------	----------------

Average RSR By Segment:	49.46
-------------------------	-------

\*RSR - Road Surface Rating (0-100)

Please Note: Unit pricing accounts for curb to curb improvements only; Does not include any drainage, sidewalk, ADA, gravel subbase or utility improvements.

# Maynard, MA

## Estimated Roadway Improvement Costs Sorted By Functional Classification

Repair Method	Length (Miles)	Square Yards	Estimated Cost		
<b>Minor Arterial</b>		<b>AR</b>			
Major Rehabilitation	0.36	7,160.89	\$343,722.74		
Minor Rehabilitation	0.53	10,122.37	\$182,202.71		
Preventative Maintenance	1.43	25,793.91	\$245,042.12		
Routine Maintenance	2.13	37,361.42	\$37,361.42		
No Maintenance Required	2.02	40,872.07	\$0.00		
<b>Totals for Class:</b>	<b>6.47</b>	<b>121,310.66</b>	<b>\$808,328.99</b>	<b>Avg. RSR By Segment:</b>	<b>82.45</b>
<b>Major Collector</b>		<b>CO</b>			
Preventative Maintenance	0.73	11,126.74	\$105,704.00		
Routine Maintenance	0.11	1,607.07	\$1,607.07		
No Maintenance Required	0.65	9,480.12	\$0.00		
<b>Totals for Class:</b>	<b>1.48</b>	<b>22,213.93</b>	<b>\$107,311.07</b>	<b>Avg. RSR By Segment:</b>	<b>84.98</b>
<b>Minor Collector</b>		<b>CO</b>			
Major Rehabilitation	0.10	1,466.08	\$70,371.77		
Minor Rehabilitation	0.69	8,948.14	\$161,066.54		
Preventative Maintenance	1.96	35,981.11	\$341,820.54		
Routine Maintenance	1.52	25,148.02	\$25,148.02		
No Maintenance Required	1.26	17,844.05	\$0.00		
<b>Totals for Class:</b>	<b>5.53</b>	<b>89,387.40</b>	<b>\$598,406.86</b>	<b>Avg. RSR By Segment:</b>	<b>79.71</b>
<b>Local</b>		<b>LO</b>			
Major Rehabilitation	8.61	128,694.59	\$6,177,340.12		
Minor Rehabilitation	3.71	57,227.56	\$1,030,096.04		
Preventative Maintenance	4.60	64,005.90	\$608,056.04		
Routine Maintenance	2.89	40,020.39	\$40,020.39		
No Maintenance Required	3.87	54,311.26	\$0.00		
<b>Totals for Class:</b>	<b>23.68</b>	<b>344,259.70</b>	<b>\$7,855,512.60</b>	<b>Avg. RSR By Segment:</b>	<b>61.05</b>
<b>Local Cul De Sac/Dead End</b>		<b>LO/CS/DE</b>			
Major Rehabilitation	2.85	40,419.94	\$1,940,157.36		
Minor Rehabilitation	2.15	32,159.52	\$578,871.42		
Preventative Maintenance	1.16	17,515.64	\$166,398.62		
Routine Maintenance	0.50	6,407.74	\$6,407.74		
No Maintenance Required	0.72	10,868.71	\$0.00		
<b>Totals for Class:</b>	<b>7.38</b>	<b>107,371.57</b>	<b>\$2,691,835.14</b>	<b>Avg. RSR By Segment:</b>	<b>55.29</b>
<b>Totals:</b>	<b>44.54</b>	<b>684,543.26</b>	<b>\$12,061,394.67</b>	<b>Avg. RSR By Segment:</b>	<b>67.15</b>

### KEY:

AR - Arterial      LO - Local  
CO - Collector      LO/CS/DE - Cul De Sac/Dead End

Please Note: Unit pricing accounts for curb to curb improvements only; Does not include any drainage, sidewalk, ADA, gravel subbase or utility improvements.

# Maynard, MA

## Roadway Summary with Composite RSR - Sorted Alphabetically

### Comp. RSR

Composite Road Surface  
Rating (0-100) for Entire Road

### Functional Class Key

AR - Arterial LO - Local  
CO - Collector LO/CS/DE - Cul De Sac/Dead End

Name	Length (Miles)	Length (Feet)	Avg. Width	Sq. Yards	Comp. RSR	Overall Repair	Estimated Cost*	Functional Class
Accepted								
ABBOT ROAD	0.29	1,548.02	35	6,020.06	98.44	No Maintenance Required	\$0.00	LO
ACTON STREET	1.00	5,297.55	23	13,538.19	73.48	Preventative Maintenance	\$128,612.82	AR
AMORY AVENUE	0.31	1,611.31	24	4,296.84	58.84	Minor Rehabilitation	\$77,343.06	LO
ARTHUR STREET	0.25	1,315.78	25	3,654.93	46.41	Major Rehabilitation	\$175,436.88	LO
ASSABET STREET	0.31	1,619.76	19	3,419.50	95.44	No Maintenance Required	\$0.00	LO
B STREET	0.11	597.31	18	1,194.63	65.44	Preventative Maintenance	\$11,348.96	LO
BANCROFT STREET	0.13	671.19	25	1,864.43	35.44	Major Rehabilitation	\$89,492.60	LO
BARILONE CIRCLE	0.08	396.52	25	1,346.34	54.44	Minor Rehabilitation	\$24,234.19	LO/CS/DE
BATES AVENUE	0.08	398.12	26	1,150.11	95.44	No Maintenance Required	\$0.00	LO/CS/DE
BEACON STREET	0.12	655.57	20	1,405.82	64.46	Minor Rehabilitation	\$25,304.67	LO
BELLEVUE TERRACE	0.04	233.38	27	921.47	47.44	Major Rehabilitation	\$44,230.57	LO/CS/DE
BENT AVENUE	0.06	308.74	24	823.30	89.44	Routine Maintenance	\$823.30	LO/CS/DE
BIRCH TERRACE	0.04	218.87	24	634.64	46.44	Major Rehabilitation	\$30,462.72	LO/CS/DE
BLUE JAY WAY	0.07	394.73	27	1,377.98	55.44	Minor Rehabilitation	\$24,803.56	LO/CS/DE
BRIAN WAY	0.06	307.75	26	889.05	37.44	Major Rehabilitation	\$42,674.44	LO
BRIGHAM STREET	0.08	406.85	25	1,130.13	62.44	Minor Rehabilitation	\$20,342.35	LO
BROOKS STREET	0.72	3,777.11	26	10,957.53	76.72	Preventative Maintenance	\$104,096.55	LO
BROWN STREET	0.51	2,710.87	24	7,228.99	90.44	Routine Maintenance	\$7,228.99	AR
BURNSIDE STREET	0.08	448.41	17	864.60	87.71	Routine Maintenance	\$864.60	LO
BUTLER AVENUE	0.33	1,730.69	26	4,999.76	72.71	Preventative Maintenance	\$47,497.69	LO
CHANDLER STREET	0.30	1,596.65	26	4,889.43	70.32	Preventative Maintenance	\$46,449.57	LO
CHARLES STREET	0.26	1,359.89	24	3,626.38	52.81	Minor Rehabilitation	\$65,274.83	LO
CLEVELAND STREET	0.08	418.74	26	1,209.70	47.97	Major Rehabilitation	\$58,065.59	LO
CONANT STREET	0.10	514.54	15	857.57	24.44	Major Rehabilitation	\$41,163.39	LO
CONCORD STREET	0.91	4,785.65	25	13,641.99	90.01	Routine Maintenance	\$13,641.99	CO
COUNTRY LANE	0.10	530.01	26	1,643.15	68.44	Preventative Maintenance	\$15,609.96	LO/CS/DE
CRANE AVENUE	0.31	1,646.74	28	5,123.18	78.39	Preventative Maintenance	\$48,670.24	LO
CUTTING DRIVE	0.18	970.06	25	2,694.60	95.44	No Maintenance Required	\$0.00	LO
DANA ROAD	0.19	1,016.22	29	3,274.48	39.26	Major Rehabilitation	\$157,174.81	LO
DARTMOUTH STREET	0.17	887.52	24	2,366.71	75.01	Preventative Maintenance	\$22,483.71	LO
DEANE STREET	0.09	499.10	16	887.29	42.44	Major Rehabilitation	\$42,589.72	LO
DEMARS STREET	0.15	773.49	23	1,976.69	44.47	Major Rehabilitation	\$94,880.89	LO
DETLING ROAD	0.19	1,011.73	25	2,954.57	97.44	No Maintenance Required	\$0.00	LO
DEWEY STREET	0.05	266.88	25	741.34	78.44	Preventative Maintenance	\$7,042.69	LO/CS/DE
DINEEN CIRCLE	0.08	407.39	26	1,281.01	41.44	Major Rehabilitation	\$61,488.33	LO/CS/DE

\*Please Note: Unit pricing accounts for curb to curb improvements only; Does not include any drainage, sidewalk, ADA, gravel subbase or utility improvements.

ManageMyRoads by BETA



# Maynard, MA

## Roadway Summary with Composite RSR - Sorted Alphabetically

### Comp. RSR

Composite Road Surface  
Rating (0-100) for Entire Road

### Functional Class Key

AR - Arterial LO - Local  
CO - Collector LO/CS/DE - Cul De Sac/Dead End

Name	Length (Miles)	Length (Feet)	Avg. Width	Sq. Yards	Comp. RSR	Overall Repair	Estimated Cost*	Functional Class
DIX ROAD	0.39	2,060.16	33	7,553.93	45.18	Major Rehabilitation	\$362,588.62	LO
DOUGLAS AVENUE	0.29	1,552.01	28	4,828.48	82.19	Routine Maintenance	\$4,828.48	LO
DRISCOLL AVENUE	0.24	1,250.51	20	2,778.91	93.64	No Maintenance Required	\$0.00	LO
DURANT AVENUE	0.60	3,188.85	29	10,497.84	37.37	Major Rehabilitation	\$503,896.27	LO
EAST STREET	0.05	252.82	19	533.73	86.44	Routine Maintenance	\$533.73	LO
ELAINE AVENUE	0.10	511.54	23	1,307.27	73.24	Preventative Maintenance	\$12,419.08	LO
ELM COURT	0.16	829.64	24	2,212.38	9.90	Major Rehabilitation	\$106,194.30	LO
ELM STREET	0.16	843.64	18	1,687.28	77.15	Preventative Maintenance	\$16,029.18	LO
ELMWOOD STREET	0.29	1,532.98	28	4,769.29	81.85	Routine Maintenance	\$4,769.29	LO
ESPIE AVENUE	0.28	1,468.73	19	3,100.66	81.44	Routine Maintenance	\$3,100.66	LO
ETHELYN CIRCLE	0.16	839.59	25	2,564.87	53.44	Minor Rehabilitation	\$46,167.60	LO/CS/DE
EUCLID AVENUE	0.19	1,017.88	20	2,375.31	44.49	Major Rehabilitation	\$114,014.91	LO
EVERETT STREET	0.07	349.09	22	853.34	64.44	Minor Rehabilitation	\$15,360.08	LO/CS/DE
FAIRFIELD STREET	0.30	1,605.08	25	4,458.56	72.22	Preventative Maintenance	\$42,356.29	LO
FIELD STREET	0.22	1,158.21	22	2,831.19	22.44	Major Rehabilitation	\$135,896.95	LO/CS/DE
FIFTH STREET	0.04	224.58	24	598.88	88.44	Routine Maintenance	\$598.88	LO
FLORIDA ROAD	0.21	1,088.04	26	3,143.23	63.22	Minor Rehabilitation	\$56,578.08	LO
FOREST STREET	0.07	362.63	24	967.01	49.44	Major Rehabilitation	\$46,416.61	LO/CS/DE
FOURTH STREET	0.03	170.83	16	303.70	90.44	Routine Maintenance	\$303.70	LO
FOWLER STREET	0.06	319.25	18	638.49	97.44	No Maintenance Required	\$0.00	LO/CS/DE
FRONT STREET	0.13	664.64	13	960.03	67.44	Preventative Maintenance	\$9,120.32	LO
GARDEN WAY	0.05	245.07	26	873.32	66.44	Preventative Maintenance	\$8,296.51	LO/CS/DE
GARFIELD STREET	0.15	790.79	26	2,284.52	49.75	Major Rehabilitation	\$109,656.75	LO
GEORGE ROAD	0.39	2,076.30	27	6,228.90	24.81	Major Rehabilitation	\$298,987.18	LO
GLENDALE STREET	0.34	1,787.40	22	4,369.19	24.12	Major Rehabilitation	\$209,721.31	LO
GLENHILL TERRACE	0.05	287.35	26	1,038.67	25.44	Major Rehabilitation	\$49,856.34	LO/CS/DE
GLENN DRIVE	0.14	761.57	26	2,200.09	96.44	No Maintenance Required	\$0.00	LO
GLENVIEW TERRACE	0.04	226.27	26	766.23	54.44	Minor Rehabilitation	\$13,792.10	LO/CS/DE
GRANT STREET	0.11	570.47	25	1,584.64	45.44	Major Rehabilitation	\$76,062.69	LO
GREAT ROAD	2.19	11,538.26	32	39,273.31	90.82	Routine Maintenance	\$39,273.31	CO
GUYER ROAD	0.13	691.62	26	1,998.01	59.44	Minor Rehabilitation	\$35,964.23	LO
HARRIMAN COURT	0.07	371.55	20	825.66	50.44	Minor Rehabilitation	\$14,861.82	LO/CS/DE
HARRISON STREET	0.18	964.66	26	2,786.80	59.28	Minor Rehabilitation	\$50,162.48	LO
HAYES STREET	0.18	974.07	25	2,705.74	48.82	Major Rehabilitation	\$129,875.59	LO
HAYNES STREET	0.08	408.05	26	1,178.80	71.44	Preventative Maintenance	\$11,198.59	AR
HAZELWOOD ROAD	0.12	640.51	24	1,708.03	65.69	Preventative Maintenance	\$16,226.30	LO

\*Please Note: Unit pricing accounts for curb to curb improvements only; Does not include any drainage, sidewalk, ADA, gravel subbase or utility improvements.

ManageMyRoads by BETA

# Maynard, MA

## Roadway Summary with Composite RSR - Sorted Alphabetically

### Comp. RSR

Composite Road Surface  
Rating (0-100) for Entire Road

### Functional Class Key

AR - Arterial LO - Local  
CO - Collector LO/CS/DE - Cul De Sac/Dead End

Name	Length (Miles)	Length (Feet)	Avg. Width	Sq. Yards	Comp. RSR	Overall Repair	Estimated Cost*	Functional Class
HIGH STREET	0.18	940.37	21	2,194.19	61.44	Minor Rehabilitation	\$39,495.42	LO/CS/DE
HILLSIDE STREET	0.20	1,051.94	23	2,688.28	72.44	Preventative Maintenance	\$25,538.66	CO
HIRD STREET	0.05	283.94	21	662.52	77.44	Preventative Maintenance	\$6,293.98	LO/CS/DE
HOWARD ROAD	0.53	2,795.35	36	11,181.41	67.75	Preventative Maintenance	\$106,223.36	LO
JETHRO STREET	0.13	666.96	25	1,852.68	54.17	Minor Rehabilitation	\$33,348.19	LO
KING STREET	0.09	471.29	22	1,152.05	78.44	Preventative Maintenance	\$10,944.43	LO
LEWIS STREET	0.19	996.24	20	2,213.87	48.21	Major Rehabilitation	\$106,265.93	LO
LINCOLN STREET	0.33	1,754.70	25	4,874.17	47.44	Major Rehabilitation	\$233,960.00	LO
LINDBERG STREET	0.10	542.19	24	1,445.83	70.79	Preventative Maintenance	\$13,735.42	LO
LINDEN STREET	0.12	643.63	23	1,644.82	41.10	Major Rehabilitation	\$78,951.37	LO
LORING AVENUE	0.23	1,237.45	29	3,555.26	57.06	Minor Rehabilitation	\$63,994.59	LO
LOUISE STREET	0.15	796.70	25	2,490.72	60.44	Minor Rehabilitation	\$44,833.01	LO/CS/DE
MAIN STREET	1.02	5,373.71	35	20,853.91	66.27	Preventative Maintenance	\$198,112.13	AR
MAPLE COURT	0.11	602.52	20	1,338.92	32.44	Major Rehabilitation	\$64,268.36	LO
MAPLE STREET	0.21	1,102.70	25	3,063.05	19.14	Major Rehabilitation	\$147,026.40	LO
MARLBORO STREET	0.27	1,436.64	23	3,671.42	59.62	Minor Rehabilitation	\$66,085.57	LO
MARTIN STREET	0.07	379.42	19	800.99	50.44	Minor Rehabilitation	\$14,417.83	LO/CS/DE
MAYBURY ROAD	0.24	1,272.74	25	3,535.40	47.35	Major Rehabilitation	\$169,699.27	LO
MAYFIELD STREET	0.21	1,118.99	24	2,983.97	52.96	Minor Rehabilitation	\$53,711.51	LO
MCKINLEY STREET	0.32	1,701.60	25	4,726.67	34.72	Major Rehabilitation	\$226,880.14	LO
MICHAEL ROAD	0.32	1,674.85	26	4,838.46	97.44	No Maintenance Required	\$0.00	LO
MILL STREET	0.32	1,670.74	23	4,269.68	77.26	Preventative Maintenance	\$40,561.97	LO
MOCKINGBIRD LANE	0.38	2,000.41	26	5,778.96	95.44	No Maintenance Required	\$0.00	LO
NANCY CIRCLE	0.12	611.51	26	1,969.04	62.44	Minor Rehabilitation	\$35,442.69	LO/CS/DE
NASON STREET	0.31	1,634.79	26	4,722.74	95.30	No Maintenance Required	\$0.00	CO
NEWTON DRIVE	0.11	597.78	29	1,926.18	65.44	Preventative Maintenance	\$18,298.69	LO
NICK LANE	0.48	2,513.82	25	6,982.82	66.98	Preventative Maintenance	\$66,336.81	LO
NORTH STREET	0.11	583.97	21	1,362.60	56.44	Minor Rehabilitation	\$24,526.76	LO
O MOORE AVENUE	0.19	1,016.77	24	2,711.39	85.49	Routine Maintenance	\$2,711.39	LO
OAK STREET	0.06	316.12	17	597.11	84.44	Routine Maintenance	\$597.11	LO
OLD MARLBORO ROAD	1.04	5,499.71	23	14,821.26	65.09	Preventative Maintenance	\$140,801.98	LO
OLD MILL ROAD	0.44	2,341.52	18	4,739.22	56.05	Minor Rehabilitation	\$85,305.95	LO/CS/DE
OLD SUDBURY ROAD	0.21	1,085.61	23	2,774.34	97.44	No Maintenance Required	\$0.00	LO
ORREN STREET	0.07	386.25	23	987.07	63.72	Minor Rehabilitation	\$17,767.34	LO
OSCAR'S WAY	0.15	804.78	26	2,575.69	46.44	Major Rehabilitation	\$123,633.15	LO/CS/DE
PARK STREET	0.21	1,114.09	18	2,228.19	97.44	No Maintenance Required	\$0.00	LO

\*Please Note: Unit pricing accounts for curb to curb improvements only; Does not include any drainage, sidewalk, ADA, gravel subbase or utility improvements.

ManageMyRoads by BETA

# Maynard, MA

## Roadway Summary with Composite RSR - Sorted Alphabetically

### Comp. RSR

Composite Road Surface  
Rating (0-100) for Entire Road

### Functional Class Key

AR - Arterial LO - Local  
CO - Collector LO/CS/DE - Cul De Sac/Dead End

Name	Length (Miles)	Length (Feet)	Avg. Width	Sq. Yards	Comp. RSR	Overall Repair	Estimated Cost*	Functional Class
PARKER STREET	2.01	10,629.26	32	37,792.91	78.85	Preventative Maintenance	\$359,032.63	AR
PARMENTER AVENUE	0.08	403.42	21	941.32	53.44	Minor Rehabilitation	\$16,943.84	LO
PATTI LANE	0.25	1,329.95	26	3,842.08	95.44	No Maintenance Required	\$0.00	LO
PAUL ROAD	0.21	1,125.11	30	3,750.35	33.44	Major Rehabilitation	\$180,016.87	LO/CS/DE
PERCIVAL STREET	0.13	680.56	38	2,873.47	22.86	Major Rehabilitation	\$137,926.74	LO
PINE STREET	0.13	695.91	19	1,469.14	70.44	Preventative Maintenance	\$13,956.83	LO
PLEASANT STREET	0.11	594.36	20	1,320.80	38.44	Major Rehabilitation	\$63,398.48	LO
POMCITICUT AVENUE	0.08	400.97	24	1,069.26	79.44	Preventative Maintenance	\$10,157.94	LO/CS/DE
POWDER MILL ROAD	0.87	4,595.22	36	18,380.90	97.22	No Maintenance Required	\$0.00	AR
PROSPECT STREET	0.12	655.93	25	1,822.03	37.44	Major Rehabilitation	\$87,457.34	LO
RAILROAD STREET	0.14	717.35	15	1,195.58	65.44	Preventative Maintenance	\$11,358.00	LO
RANDALL ROAD	0.28	1,503.67	24	4,009.78	36.67	Major Rehabilitation	\$192,469.43	LO
REO ROAD	0.49	2,582.94	29	8,226.77	50.69	Minor Rehabilitation	\$148,081.88	LO
RICE ROAD	0.24	1,241.75	27	3,725.24	36.58	Major Rehabilitation	\$178,811.40	LO
RICKY DRIVE	0.34	1,820.99	26	5,260.64	35.90	Major Rehabilitation	\$252,510.94	LO
RIVER STREET	0.17	898.38	26	2,595.31	48.44	Major Rehabilitation	\$124,574.68	LO
RIVERBANK ROAD	0.13	661.77	21	1,544.13	42.25	Major Rehabilitation	\$74,118.38	LO
RIVERVIEW AVENUE	0.15	767.26	22	1,875.53	51.44	Minor Rehabilitation	\$33,759.48	LO/CS/DE
ROOSEVELT STREET	0.32	1,707.77	24	4,554.04	38.21	Major Rehabilitation	\$218,594.09	LO
RUSSELL AVENUE	0.07	358.62	23	1,043.36	46.44	Major Rehabilitation	\$50,081.44	LO/CS/DE
SARAH LANE	0.10	504.94	25	1,558.50	89.44	Routine Maintenance	\$1,558.50	LO/CS/DE
SECOND STREET	0.13	698.85	23	1,785.94	95.44	No Maintenance Required	\$0.00	LO
SHERIDAN AVENUE	0.25	1,303.84	23	3,332.05	89.04	Routine Maintenance	\$3,332.05	LO
SHERMAN STREET	0.11	604.25	22	1,477.06	97.44	No Maintenance Required	\$0.00	LO
SHORE AVENUE	0.20	1,034.14	22	2,527.90	97.44	No Maintenance Required	\$0.00	LO
SOUTH STREET	0.11	580.18	28	1,804.99	73.44	Preventative Maintenance	\$17,147.44	LO
SPRING LANE	0.10	548.30	16	974.76	52.44	Minor Rehabilitation	\$17,545.61	LO/CS/DE
SUDBURY STREET	0.34	1,784.78	33	6,544.21	77.68	Preventative Maintenance	\$62,169.97	CO
SUMMER HILL ROAD	0.81	4,274.13	20	9,498.07	61.95	Minor Rehabilitation	\$170,965.24	CO
SUMMER STREET	1.50	7,906.75	36	31,627.00	75.20	Preventative Maintenance	\$300,456.53	CO
SUMMIT STREET	0.11	565.15	21	1,318.68	83.44	Routine Maintenance	\$1,318.68	LO
SUNSET ROAD	0.30	1,591.73	28	4,952.06	42.88	Major Rehabilitation	\$237,698.75	LO
TAFT AVENUE	0.17	922.08	20	2,377.29	66.44	Preventative Maintenance	\$22,584.29	LO/CS/DE
TAYLOR ROAD	0.29	1,549.18	19	3,270.50	83.02	Routine Maintenance	\$3,270.50	LO
THIRD STREET	0.14	751.50	22	1,836.99	87.10	Routine Maintenance	\$1,836.99	LO
THOMAS STREET	0.06	309.30	20	687.34	57.44	Minor Rehabilitation	\$12,372.11	LO

\*Please Note: Unit pricing accounts for curb to curb improvements only; Does not include any drainage, sidewalk, ADA, gravel subbase or utility improvements.

ManageMyRoads by BETA

# Maynard, MA

## Roadway Summary with Composite RSR - Sorted Alphabetically

### Comp. RSR

Composite Road Surface  
Rating (0-100) for Entire Road

### Functional Class Key

AR - Arterial LO - Local  
CO - Collector LO/CS/DE - Cul De Sac/Dead End

Name	Length (Miles)	Length (Feet)	Avg. Width	Sq. Yards	Comp. RSR	Overall Repair	Estimated Cost*	Functional Class
THOMPSON STREET	0.45	2,354.93	27	7,064.80	87.96	Routine Maintenance	\$7,064.80	CO
TREMONT STREET	0.22	1,165.06	30	3,883.52	65.35	Preventative Maintenance	\$36,893.44	LO
VERNON STREET	0.07	395.65	21	923.18	73.44	Preventative Maintenance	\$8,770.22	LO
VOSE HILL ROAD	0.17	872.03	25	2,422.31	95.44	No Maintenance Required	\$0.00	LO
WALCOTT AVENUE	0.09	499.29	19	1,054.06	76.95	Preventative Maintenance	\$10,013.57	LO
WALCOTT STREET	0.18	955.33	23	2,441.41	37.14	Major Rehabilitation	\$117,187.62	LO
WALKER STREET	0.12	623.11	25	1,915.65	36.44	Major Rehabilitation	\$91,951.11	LO/CS/DE
WALNUT STREET	0.32	1,682.23	24	4,485.94	60.81	Minor Rehabilitation	\$80,746.92	CO
WALTHAM STREET	0.90	4,771.80	26	13,785.20	76.60	Preventative Maintenance	\$130,959.37	AR
WARREN AVENUE	0.06	337.44	22	824.86	58.44	Minor Rehabilitation	\$14,847.47	LO
WARREN STREET	0.11	582.68	20	1,294.86	62.62	Minor Rehabilitation	\$23,307.39	LO
WEST STREET	0.04	216.96	20	482.13	85.44	Routine Maintenance	\$482.13	LO
WHITE AVENUE	0.12	636.55	17	1,202.37	93.44	No Maintenance Required	\$0.00	LO
WILDER STREET	0.07	347.57	17	656.52	66.44	Preventative Maintenance	\$6,236.92	LO
WIND MILL DRIVE	0.16	869.95	27	2,868.96	66.41	Preventative Maintenance	\$27,255.09	LO
WINTER STREET	0.23	1,212.30	22	2,963.41	79.20	Preventative Maintenance	\$28,152.41	LO
WOOD LANE	0.51	2,686.10	21	6,583.08	59.87	Minor Rehabilitation	\$118,495.37	LO
WOODBINE TERRACE	0.04	222.82	27	778.67	58.44	Minor Rehabilitation	\$14,016.03	LO/CS/DE
WOODRIDGE ROAD	0.30	1,593.89	26	4,604.56	62.44	Minor Rehabilitation	\$82,882.04	LO
Unaccepted								
ALLAN DRIVE	0.13	672.91	22	1,964.01	13.44	Major Rehabilitation	\$94,272.52	LO/CS/DE
AMY LYNN WAY	0.03	136.74	29	519.50	50.44	Minor Rehabilitation	\$9,351.01	LO/CS/DE
BALCOM LANE	0.13	681.38	23	1,741.31	72.44	Preventative Maintenance	\$16,542.48	LO
BURNS COURT	0.05	261.58	18	523.17	83.44	Routine Maintenance	\$523.17	LO/CS/DE
CARBONE CIRCLE	0.07	354.98	25	1,254.95	77.44	Preventative Maintenance	\$11,922.00	LO/CS/DE
CARRIAGE LANE	0.13	683.58	28	2,265.91	72.44	Preventative Maintenance	\$21,526.19	LO/CS/DE
CHANCE FARM LANE	0.06	322.14	18	644.29	88.44	Routine Maintenance	\$644.29	LO/CS/DE
CHURCH COURT	0.07	368.29	13	531.98	93.44	No Maintenance Required	\$0.00	LO
CINDY LANE	0.07	351.18	35	1,425.91	92.44	No Maintenance Required	\$0.00	LO/CS/DE
COLBERT AVENUE	0.10	505.65	19	1,214.49	33.44	Major Rehabilitation	\$58,295.42	LO/CS/DE
DARTMOUTH COURT	0.04	221.06	12	294.74	43.44	Major Rehabilitation	\$14,147.61	LO/CS/DE
FIRST STREET	0.05	242.64	21	566.17	83.44	Routine Maintenance	\$566.17	LO
FLETCHER STREET	0.10	540.79	20	1,201.75	32.44	Major Rehabilitation	\$57,684.16	LO
GARFIELD AVENUE	0.14	722.10	18	1,444.20	72.96	Preventative Maintenance	\$13,719.89	LO
HEIGHTS TERRACE	0.07	384.83	15	641.38	15.44	Major Rehabilitation	\$30,786.43	LO
KRISTEN LANE	0.07	370.07	30	1,345.01	43.44	Major Rehabilitation	\$64,560.44	LO/CS/DE

\*Please Note: Unit pricing accounts for curb to curb improvements only; Does not include any drainage, sidewalk, ADA, gravel subbase or utility improvements.

ManageMyRoads by BETA

# Maynard, MA

## Roadway Summary with Composite RSR - Sorted Alphabetically

### Comp. RSR

Composite Road Surface  
Rating (0-100) for Entire Road

### Functional Class Key

AR - Arterial LO - Local  
CO - Collector LO/CS/DE - Cul De Sac/Dead End

Name	Length (Miles)	Length (Feet)	Avg. Width	Sq. Yards	Comp. RSR	Overall Repair	Estimated Cost*	Functional Class
LANTERN LANE	0.06	326.74	30	1,217.58	79.44	Preventative Maintenance	\$11,566.98	LO/CS/DE
LATTA LANE	0.06	337.42	14	524.88	8.44	Major Rehabilitation	\$25,194.36	LO/CS/DE
LITTLE ROAD	0.08	439.60	24	1,172.27	47.44	Major Rehabilitation	\$56,269.14	LO
MARBLE FARM ROAD	0.17	900.51	24	2,401.37	93.44	No Maintenance Required	\$0.00	LO/CS/DE
MARKS WAY	0.17	919.43	28	3,208.26	45.34	Major Rehabilitation	\$153,996.42	LO
MEADOW LANE	0.10	538.16	28	1,993.62	55.44	Minor Rehabilitation	\$35,885.22	LO/CS/DE
ORCHARD TERRACE	0.10	527.03	15	878.38	40.44	Major Rehabilitation	\$42,162.31	LO/CS/DE
PARKER PLACE	0.04	208.05	14	323.64	96.44	No Maintenance Required	\$0.00	LO/CS/DE
PINE HILL ROAD	0.25	1,305.81	24	3,482.15	7.44	Major Rehabilitation	\$167,143.23	LO/CS/DE
PINECREST TERRACE	0.04	232.16	28	759.28	48.44	Major Rehabilitation	\$36,445.36	LO/CS/DE
REEVES ROAD	0.11	573.80	28	2,154.26	55.44	Minor Rehabilitation	\$38,776.75	LO/CS/DE
SCHOOL STREET	0.03	149.33	20	331.85	28.44	Major Rehabilitation	\$15,928.79	LO/CS/DE
SUDBURY COURT	0.04	216.73	20	481.62	34.44	Major Rehabilitation	\$23,117.76	LO/CS/DE
TIGER DRIVE	0.75	3,946.88	35	14,290.76	48.95	Major Rehabilitation	\$685,956.41	LO/CS/DE
TOWER ROAD	0.38	1,996.27	17	3,770.74	8.44	Major Rehabilitation	\$180,995.50	LO/CS/DE
TURNER ROAD	0.12	654.08	23	1,671.53	41.44	Major Rehabilitation	\$80,233.22	LO
VIRGINIA ROAD	0.07	346.21	17	653.96	81.44	Routine Maintenance	\$653.96	LO/CS/DE
WALL COURT	0.02	102.21	15	170.35	77.44	Preventative Maintenance	\$1,618.33	LO/CS/DE
WINTHROP AVENUE	0.06	314.36	14	489.00	65.44	Preventative Maintenance	\$4,645.53	LO/CS/DE

\*Please Note: Unit pricing accounts for curb to curb improvements only; Does not include any drainage, sidewalk, ADA, gravel subbase or utility improvements.

ManageMyRoads by BETA



# Maynard, MA

## Comp. RSR

Composite Road Surface  
Rating (0-100) for Entire Road

## Functional Class Key

AR - Arterial LO - Local  
CO - Collector LO/CS/DE - Cul De Sac/Dead End

### Roadway Summary with Composite RSR - Sorted by Composite RSR

Name	Length (Miles)	Length (Feet)	Avg. Width	Sq. Yards	Comp. RSR	Overall Repair	Estimated Cost*	Functional Class
Accepted								
ELM COURT	0.16	829.64	24	2,212.38	9.90	Major Rehabilitation	\$106,194.30	LO
MAPLE STREET	0.21	1,102.70	25	3,063.05	19.14	Major Rehabilitation	\$147,026.40	LO
FIELD STREET	0.22	1,158.21	22	2,831.19	22.44	Major Rehabilitation	\$135,896.95	LO/CS/DE
PERCIVAL STREET	0.13	680.56	38	2,873.47	22.86	Major Rehabilitation	\$137,926.74	LO
GLENDALE STREET	0.34	1,787.40	22	4,369.19	24.12	Major Rehabilitation	\$209,721.31	LO
CONANT STREET	0.10	514.54	15	857.57	24.44	Major Rehabilitation	\$41,163.39	LO
GEORGE ROAD	0.39	2,076.30	27	6,228.90	24.81	Major Rehabilitation	\$298,987.18	LO
GLENHILL TERRACE	0.05	287.35	26	1,038.67	25.44	Major Rehabilitation	\$49,856.34	LO/CS/DE
MAPLE COURT	0.11	602.52	20	1,338.92	32.44	Major Rehabilitation	\$64,268.36	LO
PAUL ROAD	0.21	1,125.11	30	3,750.35	33.44	Major Rehabilitation	\$180,016.87	LO/CS/DE
MCKINLEY STREET	0.32	1,701.60	25	4,726.67	34.72	Major Rehabilitation	\$226,880.14	LO
BANCROFT STREET	0.13	671.19	25	1,864.43	35.44	Major Rehabilitation	\$89,492.60	LO
RICKY DRIVE	0.34	1,820.99	26	5,260.64	35.90	Major Rehabilitation	\$252,510.94	LO
WALKER STREET	0.12	623.11	25	1,915.65	36.44	Major Rehabilitation	\$91,951.11	LO/CS/DE
RICE ROAD	0.24	1,241.75	27	3,725.24	36.58	Major Rehabilitation	\$178,811.40	LO
RANDALL ROAD	0.28	1,503.67	24	4,009.78	36.67	Major Rehabilitation	\$192,469.43	LO
WALCOTT STREET	0.18	955.33	23	2,441.41	37.14	Major Rehabilitation	\$117,187.62	LO
DURANT AVENUE	0.60	3,188.85	29	10,497.84	37.37	Major Rehabilitation	\$503,896.27	LO
BRIAN WAY	0.06	307.75	26	889.05	37.44	Major Rehabilitation	\$42,674.44	LO
PROSPECT STREET	0.12	655.93	25	1,822.03	37.44	Major Rehabilitation	\$87,457.34	LO
ROOSEVELT STREET	0.32	1,707.77	24	4,554.04	38.21	Major Rehabilitation	\$218,594.09	LO
PLEASANT STREET	0.11	594.36	20	1,320.80	38.44	Major Rehabilitation	\$63,398.48	LO
DANA ROAD	0.19	1,016.22	29	3,274.48	39.26	Major Rehabilitation	\$157,174.81	LO
LINDEN STREET	0.12	643.63	23	1,644.82	41.10	Major Rehabilitation	\$78,951.37	LO
DINEEN CIRCLE	0.08	407.39	26	1,281.01	41.44	Major Rehabilitation	\$61,488.33	LO/CS/DE
RIVERBANK ROAD	0.13	661.77	21	1,544.13	42.25	Major Rehabilitation	\$74,118.38	LO
DEANE STREET	0.09	499.10	16	887.29	42.44	Major Rehabilitation	\$42,589.72	LO
SUNSET ROAD	0.30	1,591.73	28	4,952.06	42.88	Major Rehabilitation	\$237,698.75	LO
DEMARS STREET	0.15	773.49	23	1,976.69	44.47	Major Rehabilitation	\$94,880.89	LO
EUCLID AVENUE	0.19	1,017.88	20	2,375.31	44.49	Major Rehabilitation	\$114,014.91	LO
DIX ROAD	0.39	2,060.16	33	7,553.93	45.18	Major Rehabilitation	\$362,588.62	LO
GRANT STREET	0.11	570.47	25	1,584.64	45.44	Major Rehabilitation	\$76,062.69	LO
ARTHUR STREET	0.25	1,315.78	25	3,654.93	46.41	Major Rehabilitation	\$175,436.88	LO
BIRCH TERRACE	0.04	218.87	24	634.64	46.44	Major Rehabilitation	\$30,462.72	LO/CS/DE
OSCARS WAY	0.15	804.78	26	2,575.69	46.44	Major Rehabilitation	\$123,633.15	LO/CS/DE

\*Please Note: Unit pricing accounts for curb to curb improvements only; Does not include any drainage, sidewalk, ADA, gravel subbase or utility improvements.

ManageMyRoads by BETA

# Maynard, MA

## Roadway Summary with Composite RSR - Sorted by Composite RSR

### Comp. RSR

Composite Road Surface  
Rating (0-100) for Entire Road

### Functional Class Key

AR - Arterial LO - Local  
CO - Collector LO/CS/DE - Cul De Sac/Dead End

Name	Length (Miles)	Length (Feet)	Avg. Width	Sq. Yards	Comp. RSR	Overall Repair	Estimated Cost*	Functional Class
RUSSELL AVENUE	0.07	358.62	23	1,043.36	46.44	Major Rehabilitation	\$50,081.44	LO/CS/DE
MAYBURY ROAD	0.24	1,272.74	25	3,535.40	47.35	Major Rehabilitation	\$169,699.27	LO
LINCOLN STREET	0.33	1,754.70	25	4,874.17	47.44	Major Rehabilitation	\$233,960.00	LO
BELLEVUE TERRACE	0.04	233.38	27	921.47	47.44	Major Rehabilitation	\$44,230.57	LO/CS/DE
CLEVELAND STREET	0.08	418.74	26	1,209.70	47.97	Major Rehabilitation	\$58,065.59	LO
LEWIS STREET	0.19	996.24	20	2,213.87	48.21	Major Rehabilitation	\$106,265.93	LO
RIVER STREET	0.17	898.38	26	2,595.31	48.44	Major Rehabilitation	\$124,574.68	LO
HAYES STREET	0.18	974.07	25	2,705.74	48.82	Major Rehabilitation	\$129,875.59	LO
FOREST STREET	0.07	362.63	24	967.01	49.44	Major Rehabilitation	\$46,416.61	LO/CS/DE
GARFIELD STREET	0.15	790.79	26	2,284.52	49.75	Major Rehabilitation	\$109,656.75	LO
HARRIMAN COURT	0.07	371.55	20	825.66	50.44	Minor Rehabilitation	\$14,861.82	LO/CS/DE
MARTIN STREET	0.07	379.42	19	800.99	50.44	Minor Rehabilitation	\$14,417.83	LO/CS/DE
REO ROAD	0.49	2,582.94	29	8,226.77	50.69	Minor Rehabilitation	\$148,081.88	LO
RIVERVIEW AVENUE	0.15	767.26	22	1,875.53	51.44	Minor Rehabilitation	\$33,759.48	LO/CS/DE
SPRING LANE	0.10	548.30	16	974.76	52.44	Minor Rehabilitation	\$17,545.61	LO/CS/DE
CHARLES STREET	0.26	1,359.89	24	3,626.38	52.81	Minor Rehabilitation	\$65,274.83	LO
MAYFIELD STREET	0.21	1,118.99	24	2,983.97	52.96	Minor Rehabilitation	\$53,711.51	LO
ETHELYN CIRCLE	0.16	839.59	25	2,564.87	53.44	Minor Rehabilitation	\$46,167.60	LO/CS/DE
PARMENTER AVENUE	0.08	403.42	21	941.32	53.44	Minor Rehabilitation	\$16,943.84	LO
JETHRO STREET	0.13	666.96	25	1,852.68	54.17	Minor Rehabilitation	\$33,348.19	LO
BARILONE CIRCLE	0.08	396.52	25	1,346.34	54.44	Minor Rehabilitation	\$24,234.19	LO/CS/DE
GLENVIEW TERRACE	0.04	226.27	26	766.23	54.44	Minor Rehabilitation	\$13,792.10	LO/CS/DE
BLUE JAY WAY	0.07	394.73	27	1,377.98	55.44	Minor Rehabilitation	\$24,803.56	LO/CS/DE
OLD MILL ROAD	0.44	2,341.52	18	4,739.22	56.05	Minor Rehabilitation	\$85,305.95	LO/CS/DE
NORTH STREET	0.11	583.97	21	1,362.60	56.44	Minor Rehabilitation	\$24,526.76	LO
LORING AVENUE	0.23	1,237.45	29	3,555.26	57.06	Minor Rehabilitation	\$63,994.59	LO
THOMAS STREET	0.06	309.30	20	687.34	57.44	Minor Rehabilitation	\$12,372.11	LO
WARREN AVENUE	0.06	337.44	22	824.86	58.44	Minor Rehabilitation	\$14,847.47	LO
WOODBINE TERRACE	0.04	222.82	27	778.67	58.44	Minor Rehabilitation	\$14,016.03	LO/CS/DE
AMORY AVENUE	0.31	1,611.31	24	4,296.84	58.84	Minor Rehabilitation	\$77,343.06	LO
HARRISON STREET	0.18	964.66	26	2,786.80	59.28	Minor Rehabilitation	\$50,162.48	LO
GUYER ROAD	0.13	691.62	26	1,998.01	59.44	Minor Rehabilitation	\$35,964.23	LO
MARLBORO STREET	0.27	1,436.64	23	3,671.42	59.62	Minor Rehabilitation	\$66,085.57	LO
WOOD LANE	0.51	2,686.10	21	6,583.08	59.87	Minor Rehabilitation	\$118,495.37	LO
LOUISE STREET	0.15	796.70	25	2,490.72	60.44	Minor Rehabilitation	\$44,833.01	LO/CS/DE
WALNUT STREET	0.32	1,682.23	24	4,485.94	60.81	Minor Rehabilitation	\$80,746.92	CO

\*Please Note: Unit pricing accounts for curb to curb improvements only; Does not include any drainage, sidewalk, ADA, gravel subbase or utility improvements.

ManageMyRoads by BETA

# Maynard, MA

## Roadway Summary with Composite RSR - Sorted by Composite RSR

### Comp. RSR

Composite Road Surface

Rating (0-100) for Entire Road

### Functional Class Key

AR - Arterial LO - Local

CO - Collector LO/CS/DE - Cul De Sac/Dead End

Name	Length (Miles)	Length (Feet)	Avg. Width	Sq. Yards	Comp. RSR	Overall Repair	Estimated Cost*	Functional Class
HIGH STREET	0.18	940.37	21	2,194.19	61.44	Minor Rehabilitation	\$39,495.42	LO/CS/DE
SUMMER HILL ROAD	0.81	4,274.13	20	9,498.07	61.95	Minor Rehabilitation	\$170,965.24	CO
BRIGHAM STREET	0.08	406.85	25	1,130.13	62.44	Minor Rehabilitation	\$20,342.35	LO
NANCY CIRCLE	0.12	611.51	26	1,969.04	62.44	Minor Rehabilitation	\$35,442.69	LO/CS/DE
WOODRIDGE ROAD	0.30	1,593.89	26	4,604.56	62.44	Minor Rehabilitation	\$82,882.04	LO
WARREN STREET	0.11	582.68	20	1,294.86	62.62	Minor Rehabilitation	\$23,307.39	LO
FLORIDA ROAD	0.21	1,088.04	26	3,143.23	63.22	Minor Rehabilitation	\$56,578.08	LO
ORREN STREET	0.07	386.25	23	987.07	63.72	Minor Rehabilitation	\$17,767.34	LO
EVERETT STREET	0.07	349.09	22	853.34	64.44	Minor Rehabilitation	\$15,360.08	LO/CS/DE
BEACON STREET	0.12	655.57	20	1,405.82	64.46	Minor Rehabilitation	\$25,304.67	LO
OLD MARLBORO ROAD	1.04	5,499.71	23	14,821.26	65.09	Preventative Maintenance	\$140,801.98	LO
TREMONT STREET	0.22	1,165.06	30	3,883.52	65.35	Preventative Maintenance	\$36,893.44	LO
B STREET	0.11	597.31	18	1,194.63	65.44	Preventative Maintenance	\$11,348.96	LO
NEWTON DRIVE	0.11	597.78	29	1,926.18	65.44	Preventative Maintenance	\$18,298.69	LO
RAILROAD STREET	0.14	717.35	15	1,195.58	65.44	Preventative Maintenance	\$11,358.00	LO
HAZELWOOD ROAD	0.12	640.51	24	1,708.03	65.69	Preventative Maintenance	\$16,226.30	LO
MAIN STREET	1.02	5,373.71	35	20,853.91	66.27	Preventative Maintenance	\$198,112.13	AR
WIND MILL DRIVE	0.16	869.95	27	2,868.96	66.41	Preventative Maintenance	\$27,255.09	LO
GARDEN WAY	0.05	245.07	26	873.32	66.44	Preventative Maintenance	\$8,296.51	LO/CS/DE
TAFT AVENUE	0.17	922.08	20	2,377.29	66.44	Preventative Maintenance	\$22,584.29	LO/CS/DE
WILDER STREET	0.07	347.57	17	656.52	66.44	Preventative Maintenance	\$6,236.92	LO
NICK LANE	0.48	2,513.82	25	6,982.82	66.98	Preventative Maintenance	\$66,336.81	LO
FRONT STREET	0.13	664.64	13	960.03	67.44	Preventative Maintenance	\$9,120.32	LO
HOWARD ROAD	0.53	2,795.35	36	11,181.41	67.75	Preventative Maintenance	\$106,223.36	LO
COUNTRY LANE	0.10	530.01	26	1,643.15	68.44	Preventative Maintenance	\$15,609.96	LO/CS/DE
CHANDLER STREET	0.30	1,596.65	26	4,889.43	70.32	Preventative Maintenance	\$46,449.57	LO
PINE STREET	0.13	695.91	19	1,469.14	70.44	Preventative Maintenance	\$13,956.83	LO
LINDBERG STREET	0.10	542.19	24	1,445.83	70.79	Preventative Maintenance	\$13,735.42	LO
HAYNES STREET	0.08	408.05	26	1,178.80	71.44	Preventative Maintenance	\$11,198.59	AR
FAIRFIELD STREET	0.30	1,605.08	25	4,458.56	72.22	Preventative Maintenance	\$42,356.29	LO
HILLSIDE STREET	0.20	1,051.94	23	2,688.28	72.44	Preventative Maintenance	\$25,538.66	CO
BUTLER AVENUE	0.33	1,730.69	26	4,999.76	72.71	Preventative Maintenance	\$47,497.69	LO
ELAINE AVENUE	0.10	511.54	23	1,307.27	73.24	Preventative Maintenance	\$12,419.08	LO
SOUTH STREET	0.11	580.18	28	1,804.99	73.44	Preventative Maintenance	\$17,147.44	LO
VERNON STREET	0.07	395.65	21	923.18	73.44	Preventative Maintenance	\$8,770.22	LO
ACTON STREET	1.00	5,297.55	23	13,538.19	73.48	Preventative Maintenance	\$128,612.82	AR

\*Please Note: Unit pricing accounts for curb to curb improvements only; Does not include any drainage, sidewalk, ADA, gravel subbase or utility improvements.

ManageMyRoads by BETA

# Maynard, MA

## Comp. RSR

Composite Road Surface  
Rating (0-100) for Entire Road

## Functional Class Key

AR - Arterial LO - Local  
CO - Collector LO/CS/DE - Cul De Sac/Dead End

### Roadway Summary with Composite RSR - Sorted by Composite RSR

Name	Length (Miles)	Length (Feet)	Avg. Width	Sq. Yards	Comp. RSR	Overall Repair	Estimated Cost*	Functional Class
DARTMOUTH STREET	0.17	887.52	24	2,366.71	<b>75.01</b>	Preventative Maintenance	\$22,483.71	LO
SUMMER STREET	1.50	7,906.75	36	31,627.00	<b>75.20</b>	Preventative Maintenance	\$300,456.53	CO
WALTHAM STREET	0.90	4,771.80	26	13,785.20	<b>76.60</b>	Preventative Maintenance	\$130,959.37	AR
BROOKS STREET	0.72	3,777.11	26	10,957.53	<b>76.72</b>	Preventative Maintenance	\$104,096.55	LO
WALCOTT AVENUE	0.09	499.29	19	1,054.06	<b>76.95</b>	Preventative Maintenance	\$10,013.57	LO
ELM STREET	0.16	843.64	18	1,687.28	<b>77.15</b>	Preventative Maintenance	\$16,029.18	LO
MILL STREET	0.32	1,670.74	23	4,269.68	<b>77.26</b>	Preventative Maintenance	\$40,561.97	LO
HIRD STREET	0.05	283.94	21	662.52	<b>77.44</b>	Preventative Maintenance	\$6,293.98	LO/CS/DE
SUDBURY STREET	0.34	1,784.78	33	6,544.21	<b>77.68</b>	Preventative Maintenance	\$62,169.97	CO
CRANE AVENUE	0.31	1,646.74	28	5,123.18	<b>78.39</b>	Preventative Maintenance	\$48,670.24	LO
DEWEY STREET	0.05	266.88	25	741.34	<b>78.44</b>	Preventative Maintenance	\$7,042.69	LO/CS/DE
KING STREET	0.09	471.29	22	1,152.05	<b>78.44</b>	Preventative Maintenance	\$10,944.43	LO
PARKER STREET	2.01	10,629.26	32	37,792.91	<b>78.85</b>	Preventative Maintenance	\$359,032.63	AR
WINTER STREET	0.23	1,212.30	22	2,963.41	<b>79.20</b>	Preventative Maintenance	\$28,152.41	LO
POMCITICUT AVENUE	0.08	400.97	24	1,069.26	<b>79.44</b>	Preventative Maintenance	\$10,157.94	LO/CS/DE
ESPIE AVENUE	0.28	1,468.73	19	3,100.66	<b>81.44</b>	Routine Maintenance	\$3,100.66	LO
ELMWOOD STREET	0.29	1,532.98	28	4,769.29	<b>81.85</b>	Routine Maintenance	\$4,769.29	LO
DOUGLAS AVENUE	0.29	1,552.01	28	4,828.48	<b>82.19</b>	Routine Maintenance	\$4,828.48	LO
TAYLOR ROAD	0.29	1,549.18	19	3,270.50	<b>83.02</b>	Routine Maintenance	\$3,270.50	LO
SUMMIT STREET	0.11	565.15	21	1,318.68	<b>83.44</b>	Routine Maintenance	\$1,318.68	LO
OAK STREET	0.06	316.12	17	597.11	<b>84.44</b>	Routine Maintenance	\$597.11	LO
WEST STREET	0.04	216.96	20	482.13	<b>85.44</b>	Routine Maintenance	\$482.13	LO
O MOORE AVENUE	0.19	1,016.77	24	2,711.39	<b>85.49</b>	Routine Maintenance	\$2,711.39	LO
EAST STREET	0.05	252.82	19	533.73	<b>86.44</b>	Routine Maintenance	\$533.73	LO
THIRD STREET	0.14	751.50	22	1,836.99	<b>87.10</b>	Routine Maintenance	\$1,836.99	LO
BURNSIDE STREET	0.08	448.41	17	864.60	<b>87.71</b>	Routine Maintenance	\$864.60	LO
THOMPSON STREET	0.45	2,354.93	27	7,064.80	<b>87.96</b>	Routine Maintenance	\$7,064.80	CO
FIFTH STREET	0.04	224.58	24	598.88	<b>88.44</b>	Routine Maintenance	\$598.88	LO
SHERIDAN AVENUE	0.25	1,303.84	23	3,332.05	<b>89.04</b>	Routine Maintenance	\$3,332.05	LO
BENT AVENUE	0.06	308.74	24	823.30	<b>89.44</b>	Routine Maintenance	\$823.30	LO/CS/DE
SARAH LANE	0.10	504.94	25	1,558.50	<b>89.44</b>	Routine Maintenance	\$1,558.50	LO/CS/DE
CONCORD STREET	0.91	4,785.65	25	13,641.99	<b>90.01</b>	Routine Maintenance	\$13,641.99	CO
BROWN STREET	0.51	2,710.87	24	7,228.99	<b>90.44</b>	Routine Maintenance	\$7,228.99	AR
FOURTH STREET	0.03	170.83	16	303.70	<b>90.44</b>	Routine Maintenance	\$303.70	LO
GREAT ROAD	2.19	11,538.26	32	39,273.31	<b>90.82</b>	Routine Maintenance	\$39,273.31	CO
WHITE AVENUE	0.12	636.55	17	1,202.37	<b>93.44</b>	No Maintenance Required	\$0.00	LO

\*Please Note: Unit pricing accounts for curb to curb improvements only; Does not include any drainage, sidewalk, ADA, gravel subbase or utility improvements.

ManageMyRoads by BETA

# Maynard, MA

## Roadway Summary with Composite RSR - Sorted by Composite RSR

### Comp. RSR

Composite Road Surface  
Rating (0-100) for Entire Road

### Functional Class Key

AR - Arterial LO - Local  
CO - Collector LO/CS/DE - Cul De Sac/Dead End

Name	Length (Miles)	Length (Feet)	Avg. Width	Sq. Yards	Comp. RSR	Overall Repair	Estimated Cost*	Functional Class
DRISCOLL AVENUE	0.24	1,250.51	20	2,778.91	93.64	No Maintenance Required	\$0.00	LO
NASON STREET	0.31	1,634.79	26	4,722.74	95.30	No Maintenance Required	\$0.00	CO
PATTI LANE	0.25	1,329.95	26	3,842.08	95.44	No Maintenance Required	\$0.00	LO
ASSABET STREET	0.31	1,619.76	19	3,419.50	95.44	No Maintenance Required	\$0.00	LO
BATES AVENUE	0.08	398.12	26	1,150.11	95.44	No Maintenance Required	\$0.00	LO/CS/DE
CUTTING DRIVE	0.18	970.06	25	2,694.60	95.44	No Maintenance Required	\$0.00	LO
MOCKINGBIRD LANE	0.38	2,000.41	26	5,778.96	95.44	No Maintenance Required	\$0.00	LO
VOSE HILL ROAD	0.17	872.03	25	2,422.31	95.44	No Maintenance Required	\$0.00	LO
SECOND STREET	0.13	698.85	23	1,785.94	95.44	No Maintenance Required	\$0.00	LO
GLENN DRIVE	0.14	761.57	26	2,200.09	96.44	No Maintenance Required	\$0.00	LO
POWDER MILL ROAD	0.87	4,595.22	36	18,380.90	97.22	No Maintenance Required	\$0.00	AR
DETLING ROAD	0.19	1,011.73	25	2,954.57	97.44	No Maintenance Required	\$0.00	LO
FOWLER STREET	0.06	319.25	18	638.49	97.44	No Maintenance Required	\$0.00	LO/CS/DE
MICHAEL ROAD	0.32	1,674.85	26	4,838.46	97.44	No Maintenance Required	\$0.00	LO
OLD SUDBURY ROAD	0.21	1,085.61	23	2,774.34	97.44	No Maintenance Required	\$0.00	LO
PARK STREET	0.21	1,114.09	18	2,228.19	97.44	No Maintenance Required	\$0.00	LO
SHERMAN STREET	0.11	604.25	22	1,477.06	97.44	No Maintenance Required	\$0.00	LO
SHORE AVENUE	0.20	1,034.14	22	2,527.90	97.44	No Maintenance Required	\$0.00	LO
ABBOT ROAD	0.29	1,548.02	35	6,020.06	98.44	No Maintenance Required	\$0.00	LO
<b>Unaccepted</b>								
PINE HILL ROAD	0.25	1,305.81	24	3,482.15	7.44	Major Rehabilitation	\$167,143.23	LO/CS/DE
LATTA LANE	0.06	337.42	14	524.88	8.44	Major Rehabilitation	\$25,194.36	LO/CS/DE
TOWER ROAD	0.38	1,996.27	17	3,770.74	8.44	Major Rehabilitation	\$180,995.50	LO/CS/DE
ALLAN DRIVE	0.13	672.91	22	1,964.01	13.44	Major Rehabilitation	\$94,272.52	LO/CS/DE
HEIGHTS TERRACE	0.07	384.83	15	641.38	15.44	Major Rehabilitation	\$30,786.43	LO
SCHOOL STREET	0.03	149.33	20	331.85	28.44	Major Rehabilitation	\$15,928.79	LO/CS/DE
FLETCHER STREET	0.10	540.79	20	1,201.75	32.44	Major Rehabilitation	\$57,684.16	LO
COLBERT AVENUE	0.10	505.65	19	1,214.49	33.44	Major Rehabilitation	\$58,295.42	LO/CS/DE
SUDBURY COURT	0.04	216.73	20	481.62	34.44	Major Rehabilitation	\$23,117.76	LO/CS/DE
ORCHARD TERRACE	0.10	527.03	15	878.38	40.44	Major Rehabilitation	\$42,162.31	LO/CS/DE
TURNER ROAD	0.12	654.08	23	1,671.53	41.44	Major Rehabilitation	\$80,233.22	LO
DARTMOUTH COURT	0.04	221.06	12	294.74	43.44	Major Rehabilitation	\$14,147.61	LO/CS/DE
KRISTEN LANE	0.07	370.07	30	1,345.01	43.44	Major Rehabilitation	\$64,560.44	LO/CS/DE
MARKS WAY	0.17	919.43	28	3,208.26	45.34	Major Rehabilitation	\$153,996.42	LO
LITTLE ROAD	0.08	439.60	24	1,172.27	47.44	Major Rehabilitation	\$56,269.14	LO
PINECREST TERRACE	0.04	232.16	28	759.28	48.44	Major Rehabilitation	\$36,445.36	LO/CS/DE

\*Please Note: Unit pricing accounts for curb to curb improvements only; Does not include any drainage, sidewalk, ADA, gravel subbase or utility improvements.

ManageMyRoads by BETA



# Maynard, MA

## Comp. RSR

Composite Road Surface  
Rating (0-100) for Entire Road

## Functional Class Key

AR - Arterial LO - Local  
CO - Collector LO/CS/DE - Cul De Sac/Dead End

### Roadway Summary with Composite RSR - Sorted by Composite RSR

Name	Length (Miles)	Length (Feet)	Avg. Width	Sq. Yards	Comp. RSR	Overall Repair	Estimated Cost*	Functional Class
TIGER DRIVE	0.75	3,946.88	35	14,290.76	<b>48.95</b>	Major Rehabilitation	\$685,956.41	LO/CS/DE
AMY LYNN WAY	0.03	136.74	29	519.50	<b>50.44</b>	Minor Rehabilitation	\$9,351.01	LO/CS/DE
MEADOW LANE	0.10	538.16	28	1,993.62	<b>55.44</b>	Minor Rehabilitation	\$35,885.22	LO/CS/DE
REEVES ROAD	0.11	573.80	28	2,154.26	<b>55.44</b>	Minor Rehabilitation	\$38,776.75	LO/CS/DE
WINTHROP AVENUE	0.06	314.36	14	489.00	<b>65.44</b>	Preventative Maintenance	\$4,645.53	LO/CS/DE
BALCOM LANE	0.13	681.38	23	1,741.31	<b>72.44</b>	Preventative Maintenance	\$16,542.48	LO
CARRIAGE LANE	0.13	683.58	28	2,265.91	<b>72.44</b>	Preventative Maintenance	\$21,526.19	LO/CS/DE
GARFIELD AVENUE	0.14	722.10	18	1,444.20	<b>72.96</b>	Preventative Maintenance	\$13,719.89	LO
CARBONE CIRCLE	0.07	354.98	25	1,254.95	<b>77.44</b>	Preventative Maintenance	\$11,922.00	LO/CS/DE
WALL COURT	0.02	102.21	15	170.35	<b>77.44</b>	Preventative Maintenance	\$1,618.33	LO/CS/DE
LANTERN LANE	0.06	326.74	30	1,217.58	<b>79.44</b>	Preventative Maintenance	\$11,566.98	LO/CS/DE
VIRGINIA ROAD	0.07	346.21	17	653.96	<b>81.44</b>	Routine Maintenance	\$653.96	LO/CS/DE
BURNS COURT	0.05	261.58	18	523.17	<b>83.44</b>	Routine Maintenance	\$523.17	LO/CS/DE
FIRST STREET	0.05	242.64	21	566.17	<b>83.44</b>	Routine Maintenance	\$566.17	LO
CHANCE FARM LANE	0.06	322.14	18	644.29	<b>88.44</b>	Routine Maintenance	\$644.29	LO/CS/DE
CINDY LANE	0.07	351.18	35	1,425.91	<b>92.44</b>	No Maintenance Required	\$0.00	LO/CS/DE
CHURCH COURT	0.07	368.29	13	531.98	<b>93.44</b>	No Maintenance Required	\$0.00	LO
MARBLE FARM ROAD	0.17	900.51	24	2,401.37	<b>93.44</b>	No Maintenance Required	\$0.00	LO/CS/DE
PARKER PLACE	0.04	208.05	14	323.64	<b>96.44</b>	No Maintenance Required	\$0.00	LO/CS/DE

\*Please Note: Unit pricing accounts for curb to curb improvements only; Does not include any drainage, sidewalk, ADA, gravel subbase or utility improvements.

ManageMyRoads by BETA

# Maynard, MA

## Roadway Summary with Composite RSR - Sorted by Functional Class

### Comp. RSR

Composite Road Surface  
Rating (0-100) for Entire Road

### Functional Class Key

AR - Arterial LO - Local  
CO - Collector LO/CS/DE - Cul De Sac/Dead End

Name	Length (Miles)	Length (Feet)	Avg. Width	Sq. Yards	Comp. RSR	Overall Repair	Estimated Cost	Functional Class
Accepted								
MAIN STREET	1.02	5,373.71	35	20,853.91	66.27	Preventative Maintenance	\$198,112.13	AR
HAYNES STREET	0.08	408.05	26	1,178.80	71.44	Preventative Maintenance	\$11,198.59	AR
ACTON STREET	0.37	1,968.49	23	5,030.58	73.48	Preventative Maintenance	\$128,612.82	AR
WALTHAM STREET	0.07	363.94	26	1,051.39	76.60	Preventative Maintenance	\$130,959.37	AR
PARKER STREET	2.01	10,629.26	32	37,792.91	78.85	Preventative Maintenance	\$359,032.63	AR
BROWN STREET	0.51	2,710.87	24	7,228.99	90.44	Routine Maintenance	\$7,228.99	AR
GREAT ROAD	1.54	8,125.41	32	29,793.18	90.82	Routine Maintenance	\$39,273.31	AR
POWDER MILL ROAD	0.87	4,595.22	36	18,380.90	97.22	No Maintenance Required	\$0.00	AR
WALNUT STREET	0.32	1,682.23	24	4,485.94	60.81	Minor Rehabilitation	\$80,746.92	CO
SUMMER HILL ROAD	0.81	4,274.13	20	9,498.07	61.95	Minor Rehabilitation	\$170,965.24	CO
OLD MARLBORO ROAD	0.71	3,728.61	23	9,114.37	65.09	Preventative Maintenance	\$140,801.98	CO
HILLSIDE STREET	0.20	1,051.94	23	2,688.28	72.44	Preventative Maintenance	\$25,538.66	CO
SUMMER STREET	1.50	7,906.75	36	31,627.00	75.20	Preventative Maintenance	\$300,456.53	CO
WALTHAM STREET	0.83	4,407.86	26	12,733.81	76.60	Preventative Maintenance	\$130,959.37	CO
SUDBURY STREET	0.34	1,784.78	33	6,544.21	77.68	Preventative Maintenance	\$62,169.97	CO
THOMPSON STREET	0.45	2,354.93	27	7,064.80	87.96	Routine Maintenance	\$7,064.80	CO
CONCORD STREET	0.91	4,785.65	25	13,641.99	90.01	Routine Maintenance	\$13,641.99	CO
GREAT ROAD	0.65	3,412.84	32	9,480.12	90.82	Routine Maintenance	\$39,273.31	CO
NASON STREET	0.31	1,634.79	26	4,722.74	95.30	No Maintenance Required	\$0.00	CO
ELM COURT	0.16	829.64	24	2,212.38	9.90	Major Rehabilitation	\$106,194.30	LO
MAPLE STREET	0.21	1,102.70	25	3,063.05	19.14	Major Rehabilitation	\$147,026.40	LO
PERCIVAL STREET	0.13	680.56	38	2,873.47	22.86	Major Rehabilitation	\$137,926.74	LO
GLENDALE STREET	0.22	1,152.84	22	2,818.06	24.12	Major Rehabilitation	\$209,721.31	LO
CONANT STREET	0.10	514.54	15	857.57	24.44	Major Rehabilitation	\$41,163.39	LO
GEORGE ROAD	0.39	2,076.30	27	6,228.90	24.81	Major Rehabilitation	\$298,987.18	LO
MAPLE COURT	0.11	602.52	20	1,338.92	32.44	Major Rehabilitation	\$64,268.36	LO
MCKINLEY STREET	0.32	1,701.60	25	4,726.67	34.72	Major Rehabilitation	\$226,880.14	LO
BANCROFT STREET	0.13	671.19	25	1,864.43	35.44	Major Rehabilitation	\$89,492.60	LO
RICKY DRIVE	0.34	1,820.99	26	5,260.64	35.90	Major Rehabilitation	\$252,510.94	LO
RICE ROAD	0.24	1,241.75	27	3,725.24	36.58	Major Rehabilitation	\$178,811.40	LO
RANDALL ROAD	0.28	1,503.67	24	4,009.78	36.67	Major Rehabilitation	\$192,469.43	LO
WALCOTT STREET	0.15	806.56	23	2,061.21	37.14	Major Rehabilitation	\$117,187.62	LO
DURANT AVENUE	0.55	2,894.34	29	9,326.22	37.37	Major Rehabilitation	\$503,896.27	LO
BRIAN WAY	0.06	307.75	26	889.05	37.44	Major Rehabilitation	\$42,674.44	LO
PROSPECT STREET	0.12	655.93	25	1,822.03	37.44	Major Rehabilitation	\$87,457.34	LO

\*Please Note: Unit pricing accounts for curb to curb improvements only; Does not include any drainage, sidewalk, ADA, gravel subbase or utility improvements.

ManageMyRoads by BETA

# Maynard, MA

## Roadway Summary with Composite RSR - Sorted by Functional Class

### Comp. RSR

Composite Road Surface

Rating (0-100) for Entire Road

### Functional Class Key

AR - Arterial LO - Local

CO - Collector LO/CS/DE - Cul De Sac/Dead End

Name	Length (Miles)	Length (Feet)	Avg. Width	Sq. Yards	Comp. RSR	Overall Repair	Estimated Cost	Functional Class
ROOSEVELT STREET	0.32	1,707.77	24	4,554.04	<b>38.21</b>	Major Rehabilitation	\$218,594.09	<b>LO</b>
PLEASANT STREET	0.11	594.36	20	1,320.80	<b>38.44</b>	Major Rehabilitation	\$63,398.48	<b>LO</b>
DANA ROAD	0.17	884.05	29	2,848.61	<b>39.26</b>	Major Rehabilitation	\$157,174.81	<b>LO</b>
LINDEN STREET	0.09	461.16	23	1,178.51	<b>41.10</b>	Major Rehabilitation	\$78,951.37	<b>LO</b>
RIVERBANK ROAD	0.03	171.75	21	400.75	<b>42.25</b>	Major Rehabilitation	\$74,118.38	<b>LO</b>
DEANE STREET	0.09	499.10	16	887.29	<b>42.44</b>	Major Rehabilitation	\$42,589.72	<b>LO</b>
SUNSET ROAD	0.30	1,591.73	28	4,952.06	<b>42.88</b>	Major Rehabilitation	\$237,698.75	<b>LO</b>
DEMARS STREET	0.15	773.49	23	1,976.69	<b>44.47</b>	Major Rehabilitation	\$94,880.89	<b>LO</b>
EUCLID AVENUE	0.19	1,017.88	20	2,375.31	<b>44.49</b>	Major Rehabilitation	\$114,014.91	<b>LO</b>
DIX ROAD	0.39	2,060.16	33	7,553.93	<b>45.18</b>	Major Rehabilitation	\$362,588.62	<b>LO</b>
GRANT STREET	0.11	570.47	25	1,584.64	<b>45.44</b>	Major Rehabilitation	\$76,062.69	<b>LO</b>
ARTHUR STREET	0.25	1,315.78	25	3,654.93	<b>46.41</b>	Major Rehabilitation	\$175,436.88	<b>LO</b>
MAYBURY ROAD	0.24	1,272.74	25	3,535.40	<b>47.35</b>	Major Rehabilitation	\$169,699.27	<b>LO</b>
LINCOLN STREET	0.33	1,754.70	25	4,874.17	<b>47.44</b>	Major Rehabilitation	\$233,960.00	<b>LO</b>
CLEVELAND STREET	0.08	418.74	26	1,209.70	<b>47.97</b>	Major Rehabilitation	\$58,065.59	<b>LO</b>
LEWIS STREET	0.19	996.24	20	2,213.87	<b>48.21</b>	Major Rehabilitation	\$106,265.93	<b>LO</b>
RIVER STREET	0.17	898.38	26	2,595.31	<b>48.44</b>	Major Rehabilitation	\$124,574.68	<b>LO</b>
HAYES STREET	0.18	974.07	25	2,705.74	<b>48.82</b>	Major Rehabilitation	\$129,875.59	<b>LO</b>
GARFIELD STREET	0.15	790.79	26	2,284.52	<b>49.75</b>	Major Rehabilitation	\$109,656.75	<b>LO</b>
REO ROAD	0.49	2,582.94	29	8,226.77	<b>50.69</b>	Minor Rehabilitation	\$148,081.88	<b>LO</b>
CHARLES STREET	0.23	1,240.32	24	3,307.53	<b>52.81</b>	Minor Rehabilitation	\$65,274.83	<b>LO</b>
MAYFIELD STREET	0.21	1,118.99	24	2,983.97	<b>52.96</b>	Minor Rehabilitation	\$53,711.51	<b>LO</b>
PARMENTER AVENUE	0.08	403.42	21	941.32	<b>53.44</b>	Minor Rehabilitation	\$16,943.84	<b>LO</b>
JETHRO STREET	0.13	666.96	25	1,852.68	<b>54.17</b>	Minor Rehabilitation	\$33,348.19	<b>LO</b>
OLD MILL ROAD	0.14	763.68	18	1,527.37	<b>56.05</b>	Minor Rehabilitation	\$85,305.95	<b>LO</b>
NORTH STREET	0.11	583.97	21	1,362.60	<b>56.44</b>	Minor Rehabilitation	\$24,526.76	<b>LO</b>
LORING AVENUE	0.21	1,109.75	29	2,959.33	<b>57.06</b>	Minor Rehabilitation	\$63,994.59	<b>LO</b>
THOMAS STREET	0.06	309.30	20	687.34	<b>57.44</b>	Minor Rehabilitation	\$12,372.11	<b>LO</b>
WARREN AVENUE	0.06	337.44	22	824.86	<b>58.44</b>	Minor Rehabilitation	\$14,847.47	<b>LO</b>
AMORY AVENUE	0.27	1,443.59	24	3,849.57	<b>58.84</b>	Minor Rehabilitation	\$77,343.06	<b>LO</b>
HARRISON STREET	0.18	964.66	26	2,786.80	<b>59.28</b>	Minor Rehabilitation	\$50,162.48	<b>LO</b>
GUYER ROAD	0.13	691.62	26	1,998.01	<b>59.44</b>	Minor Rehabilitation	\$35,964.23	<b>LO</b>
MARLBORO STREET	0.27	1,436.64	23	3,671.42	<b>59.62</b>	Minor Rehabilitation	\$66,085.57	<b>LO</b>
WOOD LANE	0.33	1,749.00	21	3,875.90	<b>59.87</b>	Minor Rehabilitation	\$118,495.37	<b>LO</b>
BRIGHAM STREET	0.08	406.85	25	1,130.13	<b>62.44</b>	Minor Rehabilitation	\$20,342.35	<b>LO</b>
WOODRIDGE ROAD	0.30	1,593.89	26	4,604.56	<b>62.44</b>	Minor Rehabilitation	\$82,882.04	<b>LO</b>

\*Please Note: Unit pricing accounts for curb to curb improvements only; Does not include any drainage, sidewalk, ADA, gravel subbase or utility improvements.

ManageMyRoads by BETA

# Maynard, MA

## Roadway Summary with Composite RSR - Sorted by Functional Class

### Comp. RSR

Composite Road Surface

Rating (0-100) for Entire Road

### Functional Class Key

AR - Arterial LO - Local

CO - Collector LO/CS/DE - Cul De Sac/Dead End

Name	Length (Miles)	Length (Feet)	Avg. Width	Sq. Yards	Comp. RSR	Overall Repair	Estimated Cost	Functional Class
WARREN STREET	0.11	582.68	20	1,294.86	<b>62.62</b>	Minor Rehabilitation	\$23,307.39	<b>LO</b>
FLORIDA ROAD	0.21	1,088.04	26	3,143.23	<b>63.22</b>	Minor Rehabilitation	\$56,578.08	<b>LO</b>
ORREN STREET	0.07	386.25	23	987.07	<b>63.72</b>	Minor Rehabilitation	\$17,767.34	<b>LO</b>
BEACON STREET	0.02	100.99	20	235.64	<b>64.46</b>	Minor Rehabilitation	\$25,304.67	<b>LO</b>
OLD MARLBORO ROAD	0.34	1,771.10	23	5,706.89	<b>65.09</b>	Preventative Maintenance	\$140,801.98	<b>LO</b>
TREMONT STREET	0.22	1,165.06	30	3,883.52	<b>65.35</b>	Preventative Maintenance	\$36,893.44	<b>LO</b>
B STREET	0.11	597.31	18	1,194.63	<b>65.44</b>	Preventative Maintenance	\$11,348.96	<b>LO</b>
NEWTON DRIVE	0.11	597.78	29	1,926.18	<b>65.44</b>	Preventative Maintenance	\$18,298.69	<b>LO</b>
RAILROAD STREET	0.14	717.35	15	1,195.58	<b>65.44</b>	Preventative Maintenance	\$11,358.00	<b>LO</b>
HAZELWOOD ROAD	0.12	640.51	24	1,708.03	<b>65.69</b>	Preventative Maintenance	\$16,226.30	<b>LO</b>
WIND MILL DRIVE	0.07	384.56	27	1,153.67	<b>66.41</b>	Preventative Maintenance	\$27,255.09	<b>LO</b>
WILDER STREET	0.07	347.57	17	656.52	<b>66.44</b>	Preventative Maintenance	\$6,236.92	<b>LO</b>
NICK LANE	0.48	2,513.82	25	6,982.82	<b>66.98</b>	Preventative Maintenance	\$66,336.81	<b>LO</b>
FRONT STREET	0.13	664.64	13	960.03	<b>67.44</b>	Preventative Maintenance	\$9,120.32	<b>LO</b>
HOWARD ROAD	0.53	2,795.35	36	11,181.41	<b>67.75</b>	Preventative Maintenance	\$106,223.36	<b>LO</b>
CHANDLER STREET	0.16	827.04	26	2,389.23	<b>70.32</b>	Preventative Maintenance	\$46,449.57	<b>LO</b>
PINE STREET	0.13	695.91	19	1,469.14	<b>70.44</b>	Preventative Maintenance	\$13,956.83	<b>LO</b>
LINDBERG STREET	0.07	368.45	24	982.53	<b>70.79</b>	Preventative Maintenance	\$13,735.42	<b>LO</b>
FAIRFIELD STREET	0.30	1,605.08	25	4,458.56	<b>72.22</b>	Preventative Maintenance	\$42,356.29	<b>LO</b>
BUTLER AVENUE	0.33	1,730.69	26	4,999.76	<b>72.71</b>	Preventative Maintenance	\$47,497.69	<b>LO</b>
ELAINE AVENUE	0.10	511.54	23	1,307.27	<b>73.24</b>	Preventative Maintenance	\$12,419.08	<b>LO</b>
SOUTH STREET	0.11	580.18	28	1,804.99	<b>73.44</b>	Preventative Maintenance	\$17,147.44	<b>LO</b>
VERNON STREET	0.07	395.65	21	923.18	<b>73.44</b>	Preventative Maintenance	\$8,770.22	<b>LO</b>
ACTON STREET	0.63	3,329.06	23	8,507.61	<b>73.48</b>	Preventative Maintenance	\$128,612.82	<b>LO</b>
DARTMOUTH STREET	0.17	887.52	24	2,366.71	<b>75.01</b>	Preventative Maintenance	\$22,483.71	<b>LO</b>
BROOKS STREET	0.72	3,777.11	26	10,957.53	<b>76.72</b>	Preventative Maintenance	\$104,096.55	<b>LO</b>
WALCOTT AVENUE	0.09	499.29	19	1,054.06	<b>76.95</b>	Preventative Maintenance	\$10,013.57	<b>LO</b>
ELM STREET	0.16	843.64	18	1,687.28	<b>77.15</b>	Preventative Maintenance	\$16,029.18	<b>LO</b>
MILL STREET	0.32	1,670.74	23	4,269.68	<b>77.26</b>	Preventative Maintenance	\$40,561.97	<b>LO</b>
CRANE AVENUE	0.31	1,646.74	28	5,123.18	<b>78.39</b>	Preventative Maintenance	\$48,670.24	<b>LO</b>
KING STREET	0.09	471.29	22	1,152.05	<b>78.44</b>	Preventative Maintenance	\$10,944.43	<b>LO</b>
WINTER STREET	0.23	1,212.30	22	2,963.41	<b>79.20</b>	Preventative Maintenance	\$28,152.41	<b>LO</b>
ESPIE AVENUE	0.28	1,468.73	19	3,100.66	<b>81.44</b>	Routine Maintenance	\$3,100.66	<b>LO</b>
ELMWOOD STREET	0.29	1,532.98	28	4,769.29	<b>81.85</b>	Routine Maintenance	\$4,769.29	<b>LO</b>
DOUGLAS AVENUE	0.23	1,220.20	28	3,796.19	<b>82.19</b>	Routine Maintenance	\$4,828.48	<b>LO</b>
TAYLOR ROAD	0.19	993.91	19	2,098.26	<b>83.02</b>	Routine Maintenance	\$3,270.50	<b>LO</b>

\*Please Note: Unit pricing accounts for curb to curb improvements only; Does not include any drainage, sidewalk, ADA, gravel subbase or utility improvements.

ManageMyRoads by BETA

# Maynard, MA

## Roadway Summary with Composite RSR - Sorted by Functional Class

### Comp. RSR

Composite Road Surface  
Rating (0-100) for Entire Road

### Functional Class Key

AR - Arterial LO - Local  
CO - Collector LO/CS/DE - Cul De Sac/Dead End

Name	Length (Miles)	Length (Feet)	Avg. Width	Sq. Yards	Comp. RSR	Overall Repair	Estimated Cost	Functional Class
SUMMIT STREET	0.11	565.15	21	1,318.68	<b>83.44</b>	Routine Maintenance	\$1,318.68	LO
OAK STREET	0.06	316.12	17	597.11	<b>84.44</b>	Routine Maintenance	\$597.11	LO
WEST STREET	0.04	216.96	20	482.13	<b>85.44</b>	Routine Maintenance	\$482.13	LO
O MOORE AVENUE	0.19	1,016.77	24	2,711.39	<b>85.49</b>	Routine Maintenance	\$2,711.39	LO
EAST STREET	0.05	252.82	19	533.73	<b>86.44</b>	Routine Maintenance	\$533.73	LO
THIRD STREET	0.14	751.50	22	1,836.99	<b>87.10</b>	Routine Maintenance	\$1,836.99	LO
BURNSIDE STREET	0.08	448.41	17	864.60	<b>87.71</b>	Routine Maintenance	\$864.60	LO
FIFTH STREET	0.04	224.58	24	598.88	<b>88.44</b>	Routine Maintenance	\$598.88	LO
SHERIDAN AVENUE	0.25	1,303.84	23	3,332.05	<b>89.04</b>	Routine Maintenance	\$3,332.05	LO
FOURTH STREET	0.03	170.83	16	303.70	<b>90.44</b>	Routine Maintenance	\$303.70	LO
WHITE AVENUE	0.12	636.55	17	1,202.37	<b>93.44</b>	No Maintenance Required	\$0.00	LO
DRISCOLL AVENUE	0.24	1,250.51	20	2,778.91	<b>93.64</b>	No Maintenance Required	\$0.00	LO
PATTI LANE	0.15	817.30	26	2,361.09	<b>95.44</b>	No Maintenance Required	\$0.00	LO
ASSABET STREET	0.26	1,385.96	19	2,925.92	<b>95.44</b>	No Maintenance Required	\$0.00	LO
CUTTING DRIVE	0.18	970.06	25	2,694.60	<b>95.44</b>	No Maintenance Required	\$0.00	LO
MOCKINGBIRD LANE	0.38	2,000.41	26	5,778.96	<b>95.44</b>	No Maintenance Required	\$0.00	LO
VOSE HILL ROAD	0.14	747.13	25	2,075.37	<b>95.44</b>	No Maintenance Required	\$0.00	LO
SECOND STREET	0.13	698.85	23	1,785.94	<b>95.44</b>	No Maintenance Required	\$0.00	LO
GLENN DRIVE	0.11	570.10	26	1,646.96	<b>96.44</b>	No Maintenance Required	\$0.00	LO
DETLING ROAD	0.14	745.79	25	2,071.65	<b>97.44</b>	No Maintenance Required	\$0.00	LO
MICHAEL ROAD	0.32	1,674.85	26	4,838.46	<b>97.44</b>	No Maintenance Required	\$0.00	LO
OLD SUDBURY ROAD	0.21	1,085.61	23	2,774.34	<b>97.44</b>	No Maintenance Required	\$0.00	LO
PARK STREET	0.21	1,114.09	18	2,228.19	<b>97.44</b>	No Maintenance Required	\$0.00	LO
SHERMAN STREET	0.11	604.25	22	1,477.06	<b>97.44</b>	No Maintenance Required	\$0.00	LO
SHORE AVENUE	0.20	1,034.14	22	2,527.90	<b>97.44</b>	No Maintenance Required	\$0.00	LO
ABBOT ROAD	0.29	1,548.02	35	6,020.06	<b>98.44</b>	No Maintenance Required	\$0.00	LO
FIELD STREET	0.22	1,158.21	22	2,831.19	<b>22.44</b>	Major Rehabilitation	\$135,896.95	LO/CS/DE
GLENDAL STREET	0.12	634.56	22	1,551.14	<b>24.12</b>	Major Rehabilitation	\$209,721.31	LO/CS/DE
GLENHILL TERRACE	0.05	287.35	26	1,038.67	<b>25.44</b>	Major Rehabilitation	\$49,856.34	LO/CS/DE
PAUL ROAD	0.21	1,125.11	30	3,750.35	<b>33.44</b>	Major Rehabilitation	\$180,016.87	LO/CS/DE
WALKER STREET	0.12	623.11	25	1,915.65	<b>36.44</b>	Major Rehabilitation	\$91,951.11	LO/CS/DE
WALCOTT STREET	0.03	148.77	23	380.20	<b>37.14</b>	Major Rehabilitation	\$117,187.62	LO/CS/DE
DURANT AVENUE	0.06	294.50	29	1,171.62	<b>37.37</b>	Major Rehabilitation	\$503,896.27	LO/CS/DE
DANA ROAD	0.03	132.16	29	425.86	<b>39.26</b>	Major Rehabilitation	\$157,174.81	LO/CS/DE
LINDEN STREET	0.03	182.47	23	466.31	<b>41.10</b>	Major Rehabilitation	\$78,951.37	LO/CS/DE
DINEEN CIRCLE	0.08	407.39	26	1,281.01	<b>41.44</b>	Major Rehabilitation	\$61,488.33	LO/CS/DE

\*Please Note: Unit pricing accounts for curb to curb improvements only; Does not include any drainage, sidewalk, ADA, gravel subbase or utility improvements.

ManageMyRoads by BETA



# Maynard, MA

## Comp. RSR

Composite Road Surface  
Rating (0-100) for Entire Road

## Functional Class Key

AR - Arterial LO - Local  
CO - Collector LO/CS/DE - Cul De Sac/Dead End

### Roadway Summary with Composite RSR - Sorted by Functional Class

Name	Length (Miles)	Length (Feet)	Avg. Width	Sq. Yards	Comp. RSR	Overall Repair	Estimated Cost	Functional Class
RIVERBANK ROAD	0.09	490.02	21	1,143.38	42.25	Major Rehabilitation	\$74,118.38	LO/CS/DE
BIRCH TERRACE	0.04	218.87	24	634.64	46.44	Major Rehabilitation	\$30,462.72	LO/CS/DE
OSCARS WAY	0.15	804.78	26	2,575.69	46.44	Major Rehabilitation	\$123,633.15	LO/CS/DE
RUSSELL AVENUE	0.07	358.62	23	1,043.36	46.44	Major Rehabilitation	\$50,081.44	LO/CS/DE
BELLEVUE TERRACE	0.04	233.38	27	921.47	47.44	Major Rehabilitation	\$44,230.57	LO/CS/DE
FOREST STREET	0.07	362.63	24	967.01	49.44	Major Rehabilitation	\$46,416.61	LO/CS/DE
HARRIMAN COURT	0.07	371.55	20	825.66	50.44	Minor Rehabilitation	\$14,861.82	LO/CS/DE
MARTIN STREET	0.07	379.42	19	800.99	50.44	Minor Rehabilitation	\$14,417.83	LO/CS/DE
RIVERVIEW AVENUE	0.15	767.26	22	1,875.53	51.44	Minor Rehabilitation	\$33,759.48	LO/CS/DE
SPRING LANE	0.10	548.30	16	974.76	52.44	Minor Rehabilitation	\$17,545.61	LO/CS/DE
CHARLES STREET	0.02	119.57	24	318.85	52.81	Minor Rehabilitation	\$65,274.83	LO/CS/DE
ETHELYN CIRCLE	0.16	839.59	25	2,564.87	53.44	Minor Rehabilitation	\$46,167.60	LO/CS/DE
BARILONE CIRCLE	0.08	396.52	25	1,346.34	54.44	Minor Rehabilitation	\$24,234.19	LO/CS/DE
GLENVIEW TERRACE	0.04	226.27	26	766.23	54.44	Minor Rehabilitation	\$13,792.10	LO/CS/DE
BLUE JAY WAY	0.07	394.73	27	1,377.98	55.44	Minor Rehabilitation	\$24,803.56	LO/CS/DE
OLD MILL ROAD	0.30	1,577.84	18	3,211.85	56.05	Minor Rehabilitation	\$85,305.95	LO/CS/DE
LORING AVENUE	0.02	127.70	29	595.93	57.06	Minor Rehabilitation	\$63,994.59	LO/CS/DE
WOODBINE TERRACE	0.04	222.82	27	778.67	58.44	Minor Rehabilitation	\$14,016.03	LO/CS/DE
AMORY AVENUE	0.03	167.73	24	447.27	58.84	Minor Rehabilitation	\$77,343.06	LO/CS/DE
WOOD LANE	0.18	937.10	21	2,707.18	59.87	Minor Rehabilitation	\$118,495.37	LO/CS/DE
LOUISE STREET	0.15	796.70	25	2,490.72	60.44	Minor Rehabilitation	\$44,833.01	LO/CS/DE
HIGH STREET	0.18	940.37	21	2,194.19	61.44	Minor Rehabilitation	\$39,495.42	LO/CS/DE
NANCY CIRCLE	0.12	611.51	26	1,969.04	62.44	Minor Rehabilitation	\$35,442.69	LO/CS/DE
EVERETT STREET	0.07	349.09	22	853.34	64.44	Minor Rehabilitation	\$15,360.08	LO/CS/DE
BEACON STREET	0.11	554.58	20	1,170.18	64.46	Minor Rehabilitation	\$25,304.67	LO/CS/DE
WIND MILL DRIVE	0.09	485.39	27	1,715.28	66.41	Preventative Maintenance	\$27,255.09	LO/CS/DE
GARDEN WAY	0.05	245.07	26	873.32	66.44	Preventative Maintenance	\$8,296.51	LO/CS/DE
TAFT AVENUE	0.17	922.08	20	2,377.29	66.44	Preventative Maintenance	\$22,584.29	LO/CS/DE
COUNTRY LANE	0.10	530.01	26	1,643.15	68.44	Preventative Maintenance	\$15,609.96	LO/CS/DE
CHANDLER STREET	0.15	769.61	26	2,500.20	70.32	Preventative Maintenance	\$46,449.57	LO/CS/DE
LINDBERG STREET	0.03	173.74	24	463.30	70.79	Preventative Maintenance	\$13,735.42	LO/CS/DE
HIRD STREET	0.05	283.94	21	662.52	77.44	Preventative Maintenance	\$6,293.98	LO/CS/DE
DEWEY STREET	0.05	266.88	25	741.34	78.44	Preventative Maintenance	\$7,042.69	LO/CS/DE
POMCITICUT AVENUE	0.08	400.97	24	1,069.26	79.44	Preventative Maintenance	\$10,157.94	LO/CS/DE
DOUGLAS AVENUE	0.06	331.81	28	1,032.29	82.19	Routine Maintenance	\$4,828.48	LO/CS/DE
TAYLOR ROAD	0.11	555.27	19	1,172.24	83.02	Routine Maintenance	\$3,270.50	LO/CS/DE

\*Please Note: Unit pricing accounts for curb to curb improvements only; Does not include any drainage, sidewalk, ADA, gravel subbase or utility improvements.

ManageMyRoads by BETA

# Maynard, MA

## Roadway Summary with Composite RSR - Sorted by Functional Class

### Comp. RSR

Composite Road Surface

Rating (0-100) for Entire Road

### Functional Class Key

AR - Arterial LO - Local

CO - Collector LO/CS/DE - Cul De Sac/Dead End

Name	Length (Miles)	Length (Feet)	Avg. Width	Sq. Yards	Comp. RSR	Overall Repair	Estimated Cost	Functional Class
BENT AVENUE	0.06	308.74	24	823.30	89.44	Routine Maintenance	\$823.30	LO/CS/DE
SARAH LANE	0.10	504.94	25	1,558.50	89.44	Routine Maintenance	\$1,558.50	LO/CS/DE
PATTI LANE	0.10	512.65	26	1,480.99	95.44	No Maintenance Required	\$0.00	LO/CS/DE
ASSABET STREET	0.04	233.80	19	493.58	95.44	No Maintenance Required	\$0.00	LO/CS/DE
BATES AVENUE	0.08	398.12	26	1,150.11	95.44	No Maintenance Required	\$0.00	LO/CS/DE
VOSE HILL ROAD	0.02	124.90	25	346.94	95.44	No Maintenance Required	\$0.00	LO/CS/DE
GLENN DRIVE	0.04	191.47	26	553.14	96.44	No Maintenance Required	\$0.00	LO/CS/DE
DETLING ROAD	0.05	265.93	25	882.92	97.44	No Maintenance Required	\$0.00	LO/CS/DE
FOWLER STREET	0.06	319.25	18	638.49	97.44	No Maintenance Required	\$0.00	LO/CS/DE
<b>Unaccepted</b>								
HEIGHTS TERRACE	0.07	384.83	15	641.38	15.44	Major Rehabilitation	\$30,786.43	LO
FLETCHER STREET	0.10	540.79	20	1,201.75	32.44	Major Rehabilitation	\$57,684.16	LO
TURNER ROAD	0.12	654.08	23	1,671.53	41.44	Major Rehabilitation	\$80,233.22	LO
MARKS WAY	0.05	248.44	28	662.52	45.34	Major Rehabilitation	\$153,996.42	LO
LITTLE ROAD	0.08	439.60	24	1,172.27	47.44	Major Rehabilitation	\$56,269.14	LO
TIGER DRIVE	0.61	3,241.06	35	12,094.87	48.95	Major Rehabilitation	\$685,956.41	LO
BALCOM LANE	0.13	681.38	23	1,741.31	72.44	Preventative Maintenance	\$16,542.48	LO
GARFIELD AVENUE	0.14	722.10	18	1,444.20	72.96	Preventative Maintenance	\$13,719.89	LO
FIRST STREET	0.05	242.64	21	566.17	83.44	Routine Maintenance	\$566.17	LO
CHURCH COURT	0.07	368.29	13	531.98	93.44	No Maintenance Required	\$0.00	LO
PINE HILL ROAD	0.25	1,305.81	24	3,482.15	7.44	Major Rehabilitation	\$167,143.23	LO/CS/DE
LATTA LANE	0.06	337.42	14	524.88	8.44	Major Rehabilitation	\$25,194.36	LO/CS/DE
TOWER ROAD	0.38	1,996.27	17	3,770.74	8.44	Major Rehabilitation	\$180,995.50	LO/CS/DE
ALLAN DRIVE	0.13	672.91	22	1,964.01	13.44	Major Rehabilitation	\$94,272.52	LO/CS/DE
SCHOOL STREET	0.03	149.33	20	331.85	28.44	Major Rehabilitation	\$15,928.79	LO/CS/DE
COLBERT AVENUE	0.10	505.65	19	1,214.49	33.44	Major Rehabilitation	\$58,295.42	LO/CS/DE
SUDBURY COURT	0.04	216.73	20	481.62	34.44	Major Rehabilitation	\$23,117.76	LO/CS/DE
ORCHARD TERRACE	0.10	527.03	15	878.38	40.44	Major Rehabilitation	\$42,162.31	LO/CS/DE
DARTMOUTH COURT	0.04	221.06	12	294.74	43.44	Major Rehabilitation	\$14,147.61	LO/CS/DE
KRISTEN LANE	0.07	370.07	30	1,345.01	43.44	Major Rehabilitation	\$64,560.44	LO/CS/DE
MARKS WAY	0.13	670.99	28	2,545.74	45.34	Major Rehabilitation	\$153,996.42	LO/CS/DE
PINECREST TERRACE	0.04	232.16	28	759.28	48.44	Major Rehabilitation	\$36,445.36	LO/CS/DE
TIGER DRIVE	0.13	705.82	35	2,195.89	48.95	Major Rehabilitation	\$685,956.41	LO/CS/DE
AMY LYNN WAY	0.03	136.74	29	519.50	50.44	Minor Rehabilitation	\$9,351.01	LO/CS/DE
MEADOW LANE	0.10	538.16	28	1,993.62	55.44	Minor Rehabilitation	\$35,885.22	LO/CS/DE
REEVES ROAD	0.11	573.80	28	2,154.26	55.44	Minor Rehabilitation	\$38,776.75	LO/CS/DE

\*Please Note: Unit pricing accounts for curb to curb improvements only; Does not include any drainage, sidewalk, ADA, gravel subbase or utility improvements.

ManageMyRoads by BETA

# Maynard, MA

## Roadway Summary with Composite RSR - Sorted by Functional Class

**Comp. RSR**  
Composite Road Surface  
Rating (0-100) for Entire Road

**Functional Class Key**  
*AR - Arterial    LO - Local*  
*CO - Collector    LO/CS/DE - Cul De Sac/Dead End*

Name	Length (Miles)	Length (Feet)	Avg. Width	Sq. Yards	Comp. RSR	Overall Repair	Estimated Cost	Functional Class
WINTHROP AVENUE	0.06	314.36	14	489.00	65.44	Preventative Maintenance	\$4,645.53	LO/CS/DE
CARRIAGE LANE	0.13	683.58	28	2,265.91	72.44	Preventative Maintenance	\$21,526.19	LO/CS/DE
CARBONE CIRCLE	0.07	354.98	25	1,254.95	77.44	Preventative Maintenance	\$11,922.00	LO/CS/DE
WALL COURT	0.02	102.21	15	170.35	77.44	Preventative Maintenance	\$1,618.33	LO/CS/DE
LANTERN LANE	0.06	326.74	30	1,217.58	79.44	Preventative Maintenance	\$11,566.98	LO/CS/DE
VIRGINIA ROAD	0.07	346.21	17	653.96	81.44	Routine Maintenance	\$653.96	LO/CS/DE
BURNS COURT	0.05	261.58	18	523.17	83.44	Routine Maintenance	\$523.17	LO/CS/DE
CHANCE FARM LANE	0.06	322.14	18	644.29	88.44	Routine Maintenance	\$644.29	LO/CS/DE
CINDY LANE	0.07	351.18	35	1,425.91	92.44	No Maintenance Required	\$0.00	LO/CS/DE
MARBLE FARM ROAD	0.17	900.51	24	2,401.37	93.44	No Maintenance Required	\$0.00	LO/CS/DE
PARKER PLACE	0.04	208.05	14	323.64	96.44	No Maintenance Required	\$0.00	LO/CS/DE

\*Please Note: Unit pricing accounts for curb to curb improvements only; Does not include any drainage, sidewalk, ADA, gravel subbase or utility improvements.

Roadway Repairs with Segment Level Description

\*Please Note: Unit pricing accounts for curb to curb improvements only; Does not include any drainage, sidewalk, ADA, gravel subbase or utility improvements.

Name	From	To	Width	Length (Feet)	Square Yards	RSR	Repair	Repair Cost*
Roadway Status: Accepted								
ABBOT ROAD0.29 Miles								
ABBOT RD-01	HOWARD RD	CINDY LN	35	291.28	1,132.74	98.44	No Maintenance Required	\$0.00
ABBOT RD-02	CINDY LN	WILSON CIR	35	757.42	2,945.51	98.44	No Maintenance Required	\$0.00
ABBOT RD-03	WILSON CIR	CINDY LN	35	499.32	1,941.81	98.44	No Maintenance Required	\$0.00
			35 Avg.	1,548.02	6,020.06	98.44	No Maintenance Required	\$0.00
ACTON STREET1.00 Miles								
ACTON ST-01	WALTHAM ST	PLEASANT ST	23	302.37	772.72	82.44	Routine Maintenance	\$772.72
ACTON ST-02	PLEASANT ST	WALL CT	23	143.21	365.98	82.44	Routine Maintenance	\$365.98
ACTON ST-03	WALL CT	DEANE ST	23	113.59	290.29	82.44	Routine Maintenance	\$290.29
ACTON ST-04	DEANE ST	GLENDALE ST	23	186.87	477.55	82.44	Routine Maintenance	\$477.55
ACTON ST-05	GLENDALE ST	NASON ST	23	390.51	997.96	78.44	Preventative Maintenance	\$9,480.60
ACTON ST-06	NASON ST	WALCOTT ST	23	283.41	724.27	73.44	Preventative Maintenance	\$6,880.56
ACTON ST-07	WALCOTT ST	HAYNES ST	23	91.11	232.84	77.44	Preventative Maintenance	\$2,212.00
ACTON ST-08	HAYNES ST	CONCORD ST	23	334.72	855.40	45.44	Major Rehabilitation	\$41,059.44
ACTON ST-09	CONCORD ST	EVERETT ST	23	573.90	1,466.63	80.44	Routine Maintenance	\$1,466.63
ACTON ST-10	EVERETT ST	OCRHARD TER	23	224.56	573.88	82.44	Routine Maintenance	\$573.88
ACTON ST-11	ORCHARD TER	ELM CT	23	106.75	272.80	79.44	Preventative Maintenance	\$2,591.64
ACTON ST-12	ELM CT	SILVER HILL RD	23	639.13	1,633.34	79.44	Preventative Maintenance	\$15,516.69
ACTON ST-13	SILVER HILL RD	ROCKLAND AVE	23	1,181.04	3,018.20	65.44	Preventative Maintenance	\$28,672.93
ACTON ST-14	ROCKLAND AVE	BROWN ST	23	177.85	454.51	95.44	No Maintenance Required	\$0.00
ACTON ST-15	BROWN ST	ACTON TL	23	548.53	1,401.81	65.44	Preventative Maintenance	\$13,317.20
			23 Avg.	5,297.55	13,538.1	73.48	Preventative Maintenance	\$128,612.82
AMORY AVENUE0.31 Miles								
AMORY AVE-01	GARDEN WAY	HAZELWOOD RD	24	284.14	757.71	49.44	Major Rehabilitation	\$36,370.09
AMORY AVE-02	HAZELWOOD RD	JETHRO ST	24	726.45	1,937.21	63.44	Minor Rehabilitation	\$34,869.73
AMORY AVE-03	JETHRO ST	BRIGHAM ST	24	242.92	647.78	55.44	Minor Rehabilitation	\$11,660.08
AMORY AVE-04	BRIGHAM ST	ORREN ST	24	190.08	506.87	57.44	Minor Rehabilitation	\$9,123.61
AMORY AVE-05	ORREN ST	DEAD END	24	167.73	447.27	61.44	Minor Rehabilitation	\$8,050.86
			24 Avg.	1,611.31	4,296.84	58.84	Minor Rehabilitation	\$77,343.06
ARTHUR STREET0.25 Miles								
ARTHUR ST-01	DEMARS ST	HAYES ST	25	666.34	1,850.96	44.44	Major Rehabilitation	\$88,845.93
ARTHUR ST-02	HAYES ST	GARFIELD ST	25	649.43	1,803.98	48.44	Major Rehabilitation	\$86,590.95
			25 Avg.	1,315.78	3,654.93	46.41	Major Rehabilitation	\$175,436.88

Name	From	To	Width	Length (Feet)	Square Yards	RSR	Repair	Repair Cost*
<b>ASSABET STREET</b>		<b>0.31</b> Miles						
ASSABET ST-01	STOW TL	ELAINE AVE	19	578.63	1,221.55	95.44	No Maintenance Required	\$0.00
ASSABET ST-02	ELAINE AVE	FLETCHER ST	19	229.44	484.36	95.44	No Maintenance Required	\$0.00
ASSABET ST-03	FLETCHER ST	RIVERVIEW AVE	19	154.14	325.41	95.44	No Maintenance Required	\$0.00
ASSABET ST-04	RIVERVIEW AVE	SHORE AVE	19	423.75	894.59	95.44	No Maintenance Required	\$0.00
ASSABET ST-05	SHORE AVE	DEAD END	19	233.80	493.58	95.44	No Maintenance Required	\$0.00
			<b>19 Avg.</b>	<b>1,619.76</b>	<b>3,419.50</b>	<b>95.44</b>	<b>No Maintenance Required</b>	<b>\$0.00</b>
<b>B STREET</b>		<b>0.11</b> Miles						
B ST	PARKER ST	OLD MARLBORO RD	18	597.31	1,194.63	65.44	Preventative Maintenance	\$11,348.96
			<b>18 Avg.</b>	<b>597.31</b>	<b>1,194.63</b>	<b>65.44</b>	<b>Preventative Maintenance</b>	<b>\$11,348.96</b>
<b>BANCROFT STREET</b>		<b>0.13</b> Miles						
BANCROFT ST	ELMWOOD ST	WALNUT ST	25	671.19	1,864.43	35.44	Major Rehabilitation	\$89,492.60
			<b>25 Avg.</b>	<b>671.19</b>	<b>1,864.43</b>	<b>35.44</b>	<b>Major Rehabilitation</b>	<b>\$89,492.60</b>
<b>BARILONE CIRCLE</b>		<b>0.08</b> Miles						
BARILONE CIR	TOBIN DRIVE	CUL DE SAC	25	396.52	1,101.46	54.44	Minor Rehabilitation	\$24,234.19
			<b>25 Avg.</b>	<b>396.52</b>	<b>1,101.46</b>	<b>54.44</b>	<b>Minor Rehabilitation</b>	<b>\$24,234.19</b>
<b>BATES AVENUE</b>		<b>0.08</b> Miles						
BATES AVE	CRANE AVE	DEAD END	26	398.12	1,150.11	95.44	No Maintenance Required	\$0.00
			<b>26 Avg.</b>	<b>398.12</b>	<b>1,150.11</b>	<b>95.44</b>	<b>No Maintenance Required</b>	<b>\$0.00</b>
<b>BEACON STREET</b>		<b>0.12</b> Miles						
BEACON ST-01	FLORIDA RD	THOMAS ST	21	100.99	235.64	87.44	Routine Maintenance	\$235.64
BEACON ST-02	THOMAS ST	DEAD END	21	183.03	427.06	74.44	Preventative Maintenance	\$4,057.09
BEACON ST-03	SUMMER ST	DEAD END	18	371.56	743.12	51.44	Minor Rehabilitation	\$13,376.08
			<b>20 Avg.</b>	<b>655.57</b>	<b>1,405.82</b>	<b>64.46</b>	<b>Minor Rehabilitation</b>	<b>\$25,304.67</b>
<b>BELLEVUE TERRACE</b>		<b>0.04</b> Miles						
BELLEVUE TER	POWDER MILL RD	CUL DE SAC	27	233.38	700.14	47.44	Major Rehabilitation	\$44,230.57
			<b>27 Avg.</b>	<b>233.38</b>	<b>700.14</b>	<b>47.44</b>	<b>Major Rehabilitation</b>	<b>\$44,230.57</b>
<b>BENT AVENUE</b>		<b>0.06</b> Miles						
BENT AVE	SUMMER ST	DEAD END	24	308.74	823.30	89.44	Routine Maintenance	\$823.30
			<b>24 Avg.</b>	<b>308.74</b>	<b>823.30</b>	<b>89.44</b>	<b>Routine Maintenance</b>	<b>\$823.30</b>
<b>BIRCH TERRACE</b>		<b>0.04</b> Miles						
BIRCH TER	POWDER MILL RD	CUL DE SAC	24	218.87	583.64	46.44	Major Rehabilitation	\$30,462.72
			<b>24 Avg.</b>	<b>218.87</b>	<b>583.64</b>	<b>46.44</b>	<b>Major Rehabilitation</b>	<b>\$30,462.72</b>
<b>BLUE JAY WAY</b>		<b>0.07</b> Miles						

Name	From	To	Width	Length (Feet)	Square Yards	RSR	Repair	Repair Cost*
BLUE JAY WY	MOCKINGBIRD LANE	CUL DE SAC	27	394.73	1,184.20	55.44	Minor Rehabilitation	\$24,803.56
			<b>27 Avg.</b>	<b>394.73</b>	<b>1,184.20</b>	<b>55.44</b>	<b>Minor Rehabilitation</b>	<b>\$24,803.56</b>
<b>BRIAN WAY</b> 0.06 Miles								
BRIAN WAY	DURANT AVE	NICK LN	26	307.75	889.05	37.44	Major Rehabilitation	\$42,674.44
			<b>26 Avg.</b>	<b>307.75</b>	<b>889.05</b>	<b>37.44</b>	<b>Major Rehabilitation</b>	<b>\$42,674.44</b>
<b>BRIGHAM STREET</b> 0.08 Miles								
BRIGHAM ST	LORING AVE	AMORY AVE	25	406.85	1,130.13	62.44	Minor Rehabilitation	\$20,342.35
			<b>25 Avg.</b>	<b>406.85</b>	<b>1,130.13</b>	<b>62.44</b>	<b>Minor Rehabilitation</b>	<b>\$20,342.35</b>
<b>BROOKS STREET</b> 0.72 Miles								
BROOKS ST-01	SUMMER ST	CONCORD ST	27	850.86	2,552.57	90.44	Routine Maintenance	\$2,552.57
BROOKS ST-02	CONCORD ST	CHARLES ST	27	820.96	2,462.89	90.44	Routine Maintenance	\$2,462.89
BROOKS ST-03	CHARLES ST	JETHRO ST	27	983.89	2,951.66	90.44	Routine Maintenance	\$2,951.66
BROOKS ST-04	JETHRO ST	RANDALL RD	24	368.14	981.69	35.44	Major Rehabilitation	\$47,121.33
BROOKS ST-05	RANDALL RD	MAYFIELD ST	24	443.43	1,182.47	40.44	Major Rehabilitation	\$56,758.63
BROOKS ST-06	MAYFIELD ST	CHARLES ST	24	309.84	826.25	45.44	Major Rehabilitation	\$39,659.77
			<b>26 Avg.</b>	<b>3,777.11</b>	<b>10,957.5</b>	<b>76.72</b>	<b>Preventative Maintenance</b>	<b>\$104,096.55</b>
<b>BROWN STREET</b> 0.51 Miles								
BROWN ST-01	ACTON ST	WILDER ST	24	1,184.01	3,157.37	90.44	Routine Maintenance	\$3,157.37
BROWN ST-02	WILDER ST	WARREN AVE	24	1,011.43	2,697.14	90.44	Routine Maintenance	\$2,697.14
BROWN ST-03	WARREN AVE	CONCORD ST	24	515.43	1,374.48	90.44	Routine Maintenance	\$1,374.48
			<b>24 Avg.</b>	<b>2,710.87</b>	<b>7,228.99</b>	<b>90.44</b>	<b>Routine Maintenance</b>	<b>\$7,228.99</b>
<b>BURNSIDE STREET</b> 0.08 Miles								
BURNSIDE ST-01	PARK ST	BURNSIDE ST-02	14	197.82	307.71	95.44	No Maintenance Required	\$0.00
BURNSIDE ST-02	BURNSIDE ST-01	SHERMAN ST	20	250.60	556.88	83.44	Routine Maintenance	\$556.88
			<b>17 Avg.</b>	<b>448.41</b>	<b>864.60</b>	<b>87.71</b>	<b>Routine Maintenance</b>	<b>\$864.60</b>
<b>BUTLER AVENUE</b> 0.33 Miles								
BUTLER AVE-01	WOOD LN	WALCOTT AVE	26	554.01	1,600.47	71.44	Preventative Maintenance	\$15,204.44
BUTLER AVE-02	WALCOTT AVE	GARFIELD AVE	26	717.71	2,073.39	76.44	Preventative Maintenance	\$19,697.25
BUTLER AVE-03	GARFIELD AVE	POWDER MILL RD	26	458.96	1,325.90	68.44	Preventative Maintenance	\$12,596.01
			<b>26 Avg.</b>	<b>1,730.69</b>	<b>4,999.76</b>	<b>72.71</b>	<b>Preventative Maintenance</b>	<b>\$47,497.69</b>
<b>CHANDLER STREET</b> 0.30 Miles								
CHANDLER ST-01	DARTMOUTH ST	ELMWOOD ST	26	588.46	1,700.00	76.44	Preventative Maintenance	\$16,149.95
CHANDLER ST-02	ELMWOOD ST	FAIRFIELD ST	26	238.58	689.24	87.44	Routine Maintenance	\$689.24
CHANDLER ST-03	FAIRFIELD ST	CUL DE SAC	26	769.61	2,223.31	61.44	Minor Rehabilitation	\$45,003.52
			<b>26 Avg.</b>	<b>1,596.65</b>	<b>4,612.54</b>	<b>70.32</b>	<b>Preventative Maintenance</b>	<b>\$46,449.57</b>



Name	From	To	Width	Length (Feet)	Square Yards	RSR	Repair	Repair Cost*
<b>CHARLES STREET</b>		<b>0.26</b> Miles						
CHARLES ST-01	BROOKS ST	LINCOLN ST	24	240.95	642.54	65.44	Preventative Maintenance	\$6,104.11
CHARLES ST-02	LINCOLN ST	RANDALL RD	24	302.06	805.49	51.44	Minor Rehabilitation	\$14,498.78
CHARLES ST-03	RANDALL RD	MAYFIELD ST	24	306.93	818.48	46.44	Major Rehabilitation	\$39,287.12
CHARLES ST-04	MAYFIELD ST	BROOKS ST	24	390.38	1,041.03	48.44	Major Rehabilitation	\$49,969.23
CHARLES ST-05	BROOKS ST	DEAD END	24	119.57	318.85	61.44	Minor Rehabilitation	\$5,739.24
			<b>24 Avg.</b>	<b>1,359.89</b>	<b>3,626.38</b>	<b>52.81</b>	<b>Minor Rehabilitation</b>	<b>\$65,274.83</b>
<b>CLEVELAND STREET</b>		<b>0.08</b> Miles						
CLEVELAND ST-01	HARRISON ST	MCKINLEY ST	26	208.51	602.37	38.44	Major Rehabilitation	\$28,913.57
CLEVELAND ST-02	MCKINLEY ST	ROOSEVELT ST	26	210.23	607.33	57.44	Minor Rehabilitation	\$10,932.01
			<b>26 Avg.</b>	<b>418.74</b>	<b>1,209.70</b>	<b>47.97</b>	<b>Major Rehabilitation</b>	<b>\$58,065.59</b>
<b>CONANT STREET</b>		<b>0.10</b> Miles						
CONANT ST	ACTON ST	ACTON TL	15	514.54	857.57	24.44	Major Rehabilitation	\$41,163.39
			<b>15 Avg.</b>	<b>514.54</b>	<b>857.57</b>	<b>24.44</b>	<b>Major Rehabilitation</b>	<b>\$41,163.39</b>
<b>CONCORD STREET</b>		<b>0.91</b> Miles						
CONCORD ST-01	SUMMER ST	RANDALL RD	23	322.02	822.95	90.44	Routine Maintenance	\$822.95
CONCORD ST-02	RANDALL RD	LINCOLN ST	23	346.24	884.84	85.44	Routine Maintenance	\$884.84
CONCORD ST-03	LINCOLN ST	BROOKS ST	23	246.48	629.90	90.44	Routine Maintenance	\$629.90
CONCORD ST-04	BROOKS ST	MAPLE ST	23	528.32	1,350.15	85.44	Routine Maintenance	\$1,350.15
CONCORD ST-05	MAPLE ST	ACTON ST	23	236.02	603.17	85.44	Routine Maintenance	\$603.17
CONCORD ST-06	ACTON ST	HAYNES ST	23	160.80	410.93	90.44	Routine Maintenance	\$410.93
CONCORD ST-07	HAYNES ST	PARMENTER AVE	23	94.08	240.43	90.44	Routine Maintenance	\$240.43
CONCORD ST-08	PARMENTER AVE	LEWIS ST	23	280.58	717.05	90.44	Routine Maintenance	\$717.05
CONCORD ST-09	LEWIS ST	TREMONT ST	23	106.40	271.90	90.44	Routine Maintenance	\$271.90
CONCORD ST-10	TREMONT ST	KING ST	23	392.76	1,003.73	95.44	No Maintenance Required	\$0.00
CONCORD ST-11	KING ST	VERNON ST	23	256.49	655.48	95.44	No Maintenance Required	\$0.00
CONCORD ST-12	VERNON ST	HIRD ST	30	302.32	1,007.74	91.44	Routine Maintenance	\$1,007.74
CONCORD ST-13	HIRD ST	WIND MILL DR	30	291.29	970.98	89.44	Routine Maintenance	\$970.98
CONCORD ST-14	WIND MILL DR	ETHELYN CIR	30	707.33	2,357.75	90.44	Routine Maintenance	\$2,357.75
CONCORD ST-15	ETHELYN CIR	PINE HILL RD	30	419.38	1,397.95	90.44	Routine Maintenance	\$1,397.95
CONCORD ST-16	PINE HILL RD	ACTON TL	30	95.11	317.04	90.44	Routine Maintenance	\$317.04
			<b>25 Avg.</b>	<b>4,785.65</b>	<b>13,641.9</b>	<b>90.01</b>	<b>Routine Maintenance</b>	<b>\$13,641.99</b>
<b>COUNTRY LANE</b>		<b>0.10</b> Miles						
COUNTRY LN	WIND MILL DR	CUL DE SAC	26	530.01	1,531.15	68.44	Preventative Maintenance	\$15,609.96
			<b>26 Avg.</b>	<b>530.01</b>	<b>1,531.15</b>	<b>68.44</b>	<b>Preventative Maintenance</b>	<b>\$15,609.96</b>
<b>CRANE AVENUE</b>		<b>0.31</b> Miles						
CRANE AVE-01	POWDER MILL RD	BATES AVE	28	224.05	697.04	84.44	Routine Maintenance	\$697.04

Name	From	To	Width	Length (Feet)	Square Yards	RSR	Repair	Repair Cost*
CRANE AVE-02	BATES AVE	GARFIELD AVE	28	209.88	652.96	77.44	Preventative Maintenance	\$6,203.16
CRANE AVE-03	GARFIELD AVE	WOOD LN	28	1,212.81	3,773.18	77.44	Preventative Maintenance	\$35,845.17
			<b>28 Avg.</b>	<b>1,646.74</b>	<b>5,123.18</b>	<b>78.39</b>	<b>Preventative Maintenance</b>	<b>\$48,670.24</b>
<b>CUTTING DRIVE</b> <b>0.18</b> Miles								
CUTTING DR	VOSE HILL RD	DETTLING RD	25	970.06	2,694.60	95.44	No Maintenance Required	\$0.00
			<b>25 Avg.</b>	<b>970.06</b>	<b>2,694.60</b>	<b>95.44</b>	<b>No Maintenance Required</b>	<b>\$0.00</b>
<b>DANA ROAD</b> <b>0.19</b> Miles								
DANA RD-01	DURANT AVE	SUNSET RD	29	262.62	846.23	31.44	Major Rehabilitation	\$40,619.16
DANA RD-02	SUNSET RD	GEORGE RD	29	260.07	838.02	51.44	Minor Rehabilitation	\$15,084.28
DANA RD-03	GEORGE RD	DIX RD	29	361.35	1,164.36	28.44	Major Rehabilitation	\$55,889.41
DANA RD-04	DIX RD	DEAD END	29	132.16	425.86	60.44	Minor Rehabilitation	\$7,665.56
			<b>29 Avg.</b>	<b>1,016.22</b>	<b>3,274.48</b>	<b>39.26</b>	<b>Major Rehabilitation</b>	<b>\$157,174.81</b>
<b>DARTMOUTH STREET</b> <b>0.17</b> Miles								
DARTMOUTH ST-01	WALNUT ST	CHANDLER ST	24	170.79	455.45	86.44	Routine Maintenance	\$455.45
DARTMOUTH ST-02	CHANDLER ST	DARTMOUTH CT	24	412.64	1,100.36	71.44	Preventative Maintenance	\$10,453.46
DARTMOUTH ST-03	DARTMOUTH CT	ELMWOOD ST	24	304.09	810.90	73.44	Preventative Maintenance	\$7,703.52
			<b>24 Avg.</b>	<b>887.52</b>	<b>2,366.71</b>	<b>75.01</b>	<b>Preventative Maintenance</b>	<b>\$22,483.71</b>
<b>DEANE STREET</b> <b>0.09</b> Miles								
DEANE ST	ACTON ST	WARREN ST	16	499.10	887.29	42.44	Major Rehabilitation	\$42,589.72
			<b>16 Avg.</b>	<b>499.10</b>	<b>887.29</b>	<b>42.44</b>	<b>Major Rehabilitation</b>	<b>\$42,589.72</b>
<b>DEMARS STREET</b> <b>0.15</b> Miles								
DEMARS ST-01	MCKINLEY ST	ROOSEVELT ST	23	192.98	493.18	27.44	Major Rehabilitation	\$23,672.75
DEMARS ST-02	ROOSEVELT ST	ARTHUR ST	23	364.12	930.52	40.44	Major Rehabilitation	\$44,665.13
DEMARS ST-03	ARTHUR ST	WALTHAM ST	23	216.38	552.98	66.44	Preventative Maintenance	\$5,253.31
			<b>23 Avg.</b>	<b>773.49</b>	<b>1,976.69</b>	<b>44.47</b>	<b>Major Rehabilitation</b>	<b>\$94,880.89</b>
<b>DETTLING ROAD</b> <b>0.19</b> Miles								
DETTLING RD-01	VOSE HILL RD	CUTTING DR	25	745.79	2,071.65	97.44	No Maintenance Required	\$0.00
DETTLING RD-02	CUTTING DR	CUL DE SAC	25	265.93	738.70	97.44	No Maintenance Required	\$0.00
			<b>25 Avg.</b>	<b>1,011.73</b>	<b>2,810.35</b>	<b>97.44</b>	<b>No Maintenance Required</b>	<b>\$0.00</b>
<b>DEWEY STREET</b> <b>0.05</b> Miles								
DEWEY ST	GREAT RD	DEAD END	25	266.88	741.34	78.44	Preventative Maintenance	\$7,042.69
			<b>25 Avg.</b>	<b>266.88</b>	<b>741.34</b>	<b>78.44</b>	<b>Preventative Maintenance</b>	<b>\$7,042.69</b>
<b>DINEEN CIRCLE</b> <b>0.08</b> Miles								
DINEEN CIR	PARKER ST	CUL DE SAC	26	407.39	1,176.90	41.44	Major Rehabilitation	\$61,488.33
			<b>26 Avg.</b>	<b>407.39</b>	<b>1,176.90</b>	<b>41.44</b>	<b>Major Rehabilitation</b>	<b>\$61,488.33</b>

Name	From	To	Width	Length (Feet)	Square Yards	RSR	Repair	Repair Cost*
<b>DIX ROAD</b>		<b>0.39</b> Miles						
DIX RD-01	SUMMER ST	REO RD	33	714.54	2,619.97	32.44	Major Rehabilitation	\$125,758.54
DIX RD-02	REO RD	REO RD	33	665.33	2,439.55	51.44	Minor Rehabilitation	\$43,911.97
DIX RD-03	REO RD	DANA RD	33	680.29	2,494.41	52.44	Minor Rehabilitation	\$44,899.31
			<b>33 Avg.</b>	<b>2,060.16</b>	<b>7,553.93</b>	<b>45.18</b>	<b>Major Rehabilitation</b>	<b>\$362,588.62</b>
<b>DOUGLAS AVENUE</b>		<b>0.29</b> Miles						
DOUGLAS AVE-01	POWDER MILL RD	GARFIELD AVE	28	485.30	1,509.81	80.44	Routine Maintenance	\$1,509.81
DOUGLAS AVE-02	GARFIELD AVE	WALCOTT AVE	28	734.91	2,286.38	81.44	Routine Maintenance	\$2,286.38
DOUGLAS AVE-03	WALCOTT AVE	DEAD END	28	331.81	1,032.29	86.44	Routine Maintenance	\$1,032.29
			<b>28 Avg.</b>	<b>1,552.01</b>	<b>4,828.48</b>	<b>82.19</b>	<b>Routine Maintenance</b>	<b>\$4,828.48</b>
<b>DRISCOLL AVENUE</b>		<b>0.24</b> Miles						
DRISCOLL AVE-01	GREAT RD	WHITE AVE	20	191.86	426.35	92.44	No Maintenance Required	\$0.00
DRISCOLL AVE-02	WHITE AVE	SHERIDAN AVE	20	556.13	1,235.84	92.44	No Maintenance Required	\$0.00
DRISCOLL AVE-03	SHERIDAN AVE	BOESKE AVE	20	502.52	1,116.72	95.44	No Maintenance Required	\$0.00
			<b>20 Avg.</b>	<b>1,250.51</b>	<b>2,778.91</b>	<b>93.64</b>	<b>No Maintenance Required</b>	<b>\$0.00</b>
<b>DURANT AVENUE</b>		<b>0.60</b> Miles						
DURANT AVE-01	SUMMER ST	REO RD	29	380.43	1,225.84	8.44	Major Rehabilitation	\$58,840.25
DURANT AVE-02	REO RD	BRIAN WAY	29	891.82	2,873.64	4.44	Major Rehabilitation	\$137,934.70
DURANT AVE-03	BRIAN WAY	DANA RD	29	832.35	2,682.02	5.44	Major Rehabilitation	\$128,736.79
DURANT AVE-04	DANA RD	NICK LN	29	789.74	2,544.73	95.44	No Maintenance Required	\$0.00
DURANT AVE-05	NICK LN	CUL DE SAC	29	294.50	948.95	95.44	No Maintenance Required	\$0.00
			<b>29 Avg.</b>	<b>3,188.85</b>	<b>10,275.1</b>	<b>37.37</b>	<b>Major Rehabilitation</b>	<b>\$503,896.27</b>
<b>EAST STREET</b>		<b>0.05</b> Miles						
EAST ST	PARKER ST	ELM ST	19	252.82	533.73	86.44	Routine Maintenance	\$533.73
			<b>19 Avg.</b>	<b>252.82</b>	<b>533.73</b>	<b>86.44</b>	<b>Routine Maintenance</b>	<b>\$533.73</b>
<b>ELAINE AVENUE</b>		<b>0.10</b> Miles						
ELAINE AVE.01	ASSABET ST	DRIVEWAY #4	23	223.74	571.77	97.44	No Maintenance Required	\$0.00
ELAINE AVE.02	DRIVEWAY #4	STOW TL	23	287.81	735.50	54.44	Minor Rehabilitation	\$13,239.06
			<b>23 Avg.</b>	<b>511.54</b>	<b>1,307.27</b>	<b>73.24</b>	<b>Preventative Maintenance</b>	<b>\$12,419.08</b>
<b>ELM COURT</b>		<b>0.16</b> Miles						
ELM CT-01	ORREN ST	WHITNEY AVE	24	390.22	1,040.58	19.44	Major Rehabilitation	\$49,947.76
ELM CT-02	WHITNEY AVE	ACTON ST	24	439.43	1,171.80	1.44	Major Rehabilitation	\$56,246.54
			<b>24 Avg.</b>	<b>829.64</b>	<b>2,212.38</b>	<b>9.90</b>	<b>Major Rehabilitation</b>	<b>\$106,194.30</b>
<b>ELM STREET</b>		<b>0.16</b> Miles						
ELM ST-01	PARKER ST	WEST ST	18	432.67	865.34	77.44	Preventative Maintenance	\$8,220.72

Name	From	To	Width	Length (Feet)	Square Yards	RSR	Repair	Repair Cost*
ELM ST-02	WEST ST	EAST ST	18	146.28	292.56	79.44	Preventative Maintenance	\$2,779.33
ELM ST-03	EAST ST	WALTHAM ST	18	264.69	529.38	75.44	Preventative Maintenance	\$5,029.13
			<b>18 Avg.</b>	<b>843.64</b>	<b>1,687.28</b>	<b>77.15</b>	<b>Preventative Maintenance</b>	<b>\$16,029.18</b>
<b>ELMWOOD STREET</b> 0.29 Miles								
ELMWOOD ST-01	PARKER ST	BANCROFT ST	28	486.34	1,513.05	77.44	Preventative Maintenance	\$14,373.99
ELMWOOD ST-02	BANCROFT ST	CHANDLER ST	28	237.21	737.99	85.44	Routine Maintenance	\$737.99
ELMWOOD ST-03	CHANDLER ST	DARTMOUTH ST	28	406.32	1,264.11	85.44	Routine Maintenance	\$1,264.11
ELMWOOD ST-04	DARTMOUTH ST	THOMPSON ST	28	403.11	1,254.13	81.44	Routine Maintenance	\$1,254.13
			<b>28 Avg.</b>	<b>1,532.98</b>	<b>4,769.29</b>	<b>81.85</b>	<b>Routine Maintenance</b>	<b>\$4,769.29</b>
<b>ESPIE AVENUE</b> 0.28 Miles								
ESPIE AVE-01	BOESKE AVE	SHERIDAN AVE	19	442.49	934.15	91.44	Routine Maintenance	\$934.15
ESPIE AVE-02	SHERIDAN AVE	GREAT RD	19	749.29	1,581.83	91.44	Routine Maintenance	\$1,581.83
ESPIE AVE-03	GREAT RD	NEWTON DR	19	276.95	584.68	38.44	Major Rehabilitation	\$28,064.48
			<b>19 Avg.</b>	<b>1,468.73</b>	<b>3,100.66</b>	<b>81.44</b>	<b>Routine Maintenance</b>	<b>\$3,100.66</b>
<b>ETHELYN CIRCLE</b> 0.16 Miles								
ETHELYN CIR	CONCORD ST	CUL DE SAC	25	839.59	2,332.20	53.44	Minor Rehabilitation	\$46,167.60
			<b>25 Avg.</b>	<b>839.59</b>	<b>2,332.20</b>	<b>53.44</b>	<b>Minor Rehabilitation</b>	<b>\$46,167.60</b>
<b>EUCLID AVENUE</b> 0.19 Miles								
EUCLID AVE-01	FLORIDA RD	PAVEMENT CHANGE	23	328.89	840.49	18.44	Major Rehabilitation	\$40,343.67
EUCLID AVE-02	PAVEMENT CHANGE	PAVEMENT CHANGE	14	225.93	351.44	83.44	Routine Maintenance	\$351.44
EUCLID AVE-03	PAVEMENT CHANGE	FLORIDA RD	23	463.06	1,183.37	51.44	Minor Rehabilitation	\$21,300.74
			<b>20 Avg.</b>	<b>1,017.88</b>	<b>2,375.31</b>	<b>44.49</b>	<b>Major Rehabilitation</b>	<b>\$114,014.91</b>
<b>EVERETT STREET</b> 0.07 Miles								
EVERETT ST	ACTON ST	DEAD END	22	349.09	853.34	64.44	Minor Rehabilitation	\$15,360.08
			<b>22 Avg.</b>	<b>349.09</b>	<b>853.34</b>	<b>64.44</b>	<b>Minor Rehabilitation</b>	<b>\$15,360.08</b>
<b>FAIRFIELD STREET</b> 0.30 Miles								
FAIRFIELD ST-01	THOMPSON ST	CHANDLER ST	25	843.77	2,343.80	77.44	Preventative Maintenance	\$22,266.07
FAIRFIELD ST-02	CHANDLER ST	PARKER ST	25	761.31	2,114.76	66.44	Preventative Maintenance	\$20,090.22
			<b>25 Avg.</b>	<b>1,605.08</b>	<b>4,458.56</b>	<b>72.22</b>	<b>Preventative Maintenance</b>	<b>\$42,356.29</b>
<b>FIELD STREET</b> 0.22 Miles								
FIELD ST	PARKER ST	DEAD END	22	1,158.21	2,831.19	22.44	Major Rehabilitation	\$135,896.95
			<b>22 Avg.</b>	<b>1,158.21</b>	<b>2,831.19</b>	<b>22.44</b>	<b>Major Rehabilitation</b>	<b>\$135,896.95</b>
<b>FIFTH STREET</b> 0.04 Miles								
FIFTH ST	THIRD ST	SECOND ST	24	224.58	598.88	88.44	Routine Maintenance	\$598.88
			<b>24 Avg.</b>	<b>224.58</b>	<b>598.88</b>	<b>88.44</b>	<b>Routine Maintenance</b>	<b>\$598.88</b>

Name	From	To	Width	Length (Feet)	Square Yards	RSR	Repair	Repair Cost*
<b>FLORIDA ROAD</b>			<b>0.21</b> Miles					
FLORIDA RD-01	MAIN ST	RAILROAD ST	26	195.00	563.33	90.44	Routine Maintenance	\$563.33
FLORIDA RD-02	RAILROAD ST	BEACON ST	26	271.85	785.35	98.44	No Maintenance Required	\$0.00
FLORIDA RD-03	BEACON ST	EUCLID AVE	26	292.40	844.72	42.44	Major Rehabilitation	\$40,546.69
FLORIDA RD-04	EUCLID AVE	SUMMER ST	26	328.79	949.82	36.44	Major Rehabilitation	\$45,591.53
			<b>26 Avg.</b>	<b>1,088.04</b>	<b>3,143.23</b>	<b>63.22</b>	<b>Minor Rehabilitation</b>	<b>\$56,578.08</b>
<b>FOREST STREET</b>			<b>0.07</b> Miles					
FOREST ST	MCKINLEY ST	DEAD END	24	362.63	967.01	49.44	Major Rehabilitation	\$46,416.61
			<b>24 Avg.</b>	<b>362.63</b>	<b>967.01</b>	<b>49.44</b>	<b>Major Rehabilitation</b>	<b>\$46,416.61</b>
<b>FOURTH STREET</b>			<b>0.03</b> Miles					
FOURTH ST-01	FIRST ST	SECOND ST	16	170.83	303.70	90.44	Routine Maintenance	\$303.70
			<b>16 Avg.</b>	<b>170.83</b>	<b>303.70</b>	<b>90.44</b>	<b>Routine Maintenance</b>	<b>\$303.70</b>
<b>FOWLER STREET</b>			<b>0.06</b> Miles					
FOWLER ST	PARKER ST	DEAD END	18	319.25	638.49	97.44	No Maintenance Required	\$0.00
			<b>18 Avg.</b>	<b>319.25</b>	<b>638.49</b>	<b>97.44</b>	<b>No Maintenance Required</b>	<b>\$0.00</b>
<b>FRONT STREET</b>			<b>0.13</b> Miles					
FRONT ST	SUDBURY ST	SUDBURY ST	13	664.64	960.03	67.44	Preventative Maintenance	\$9,120.32
			<b>13 Avg.</b>	<b>664.64</b>	<b>960.03</b>	<b>67.44</b>	<b>Preventative Maintenance</b>	<b>\$9,120.32</b>
<b>GARDEN WAY</b>			<b>0.05</b> Miles					
GARDEN WY	AMORY AVE	CUL DE SAC	26	245.07	707.98	66.44	Preventative Maintenance	\$8,296.51
			<b>26 Avg.</b>	<b>245.07</b>	<b>707.98</b>	<b>66.44</b>	<b>Preventative Maintenance</b>	<b>\$8,296.51</b>
<b>GARFIELD STREET</b>			<b>0.15</b> Miles					
GARFIELD ST-01	WALTHAM ST	GRANT ST	26	347.49	1,003.85	44.44	Major Rehabilitation	\$48,184.73
GARFIELD ST-02	GRANT ST	ARTHUR ST	26	229.24	662.24	53.44	Minor Rehabilitation	\$11,920.33
GARFIELD ST-03	ARTHUR ST	ROOSEVELT ST	26	214.07	618.43	54.44	Minor Rehabilitation	\$11,131.68
			<b>26 Avg.</b>	<b>790.79</b>	<b>2,284.52</b>	<b>49.75</b>	<b>Major Rehabilitation</b>	<b>\$109,656.75</b>
<b>GEORGE ROAD</b>			<b>0.39</b> Miles					
GEORGE RD-01	DANA RD	RICE RD	27	262.69	788.08	37.44	Major Rehabilitation	\$37,827.81
GEORGE RD-02	RICE RD	RICE RD	27	1,464.24	4,392.71	21.44	Major Rehabilitation	\$210,850.26
GEORGE RD-03	RICE RD	PAUL RD	27	349.37	1,048.11	29.44	Major Rehabilitation	\$50,309.11
			<b>27 Avg.</b>	<b>2,076.30</b>	<b>6,228.90</b>	<b>24.81</b>	<b>Major Rehabilitation</b>	<b>\$298,987.18</b>
<b>GLENDALE STREET</b>			<b>0.34</b> Miles					
GLENDALE ST-01	SUMMER ST	ACTON ST	22	458.45	1,120.65	31.44	Major Rehabilitation	\$53,791.40
GLENDALE ST-02	ACTON ST	WARREN ST	22	432.59	1,057.45	19.44	Major Rehabilitation	\$50,757.81

Name	From	To	Width	Length (Feet)	Square Yards	RSR	Repair	Repair Cost*
GLENDAL ST-03	WARREN ST	COLBERT AVE	22	261.80	639.95	30.44	Major Rehabilitation	\$30,717.56
GLENDAL ST-04	COLBERT AVE	DEAD END	22	634.56	1,551.14	19.44	Major Rehabilitation	\$74,454.54
			<b>22 Avg.</b>	<b>1,787.40</b>	<b>4,369.19</b>	<b>24.12</b>	<b>Major Rehabilitation</b>	<b>\$209,721.31</b>
<b>GLENHILL TERRACE</b> 0.05 Miles								
GLENHILL TER	POWDER MILL RD	CUL DE SAC	26	287.35	830.12	25.44	Major Rehabilitation	\$49,856.34
			<b>26 Avg.</b>	<b>287.35</b>	<b>830.12</b>	<b>25.44</b>	<b>Major Rehabilitation</b>	<b>\$49,856.34</b>
<b>GLENN DRIVE</b> 0.14 Miles								
GLENN DR-01	NICK LN	MICHAEL RD	26	570.10	1,646.96	96.44	No Maintenance Required	\$0.00
GLENN DR-02	MICHAEL RD	DEAD END	26	191.47	553.14	96.44	No Maintenance Required	\$0.00
			<b>26 Avg.</b>	<b>761.57</b>	<b>2,200.09</b>	<b>96.44</b>	<b>No Maintenance Required</b>	<b>\$0.00</b>
<b>GLENVIEW TERRACE</b> 0.04 Miles								
GLENVIEW TER	POWDER MILL RD	CUL DE SAC	26	226.27	653.67	54.44	Minor Rehabilitation	\$13,792.10
			<b>26 Avg.</b>	<b>226.27</b>	<b>653.67</b>	<b>54.44</b>	<b>Minor Rehabilitation</b>	<b>\$13,792.10</b>
<b>GRANT STREET</b> 0.11 Miles								
GRANT ST	GARFIELD ST	HAYES ST	25	570.47	1,584.64	45.44	Major Rehabilitation	\$76,062.69
			<b>25 Avg.</b>	<b>570.47</b>	<b>1,584.64</b>	<b>45.44</b>	<b>Major Rehabilitation</b>	<b>\$76,062.69</b>
<b>GREAT ROAD</b> 2.19 Miles								
GREAT RD-01	SUDBURY TL	TURNER RD	25	354.15	983.76	97.44	No Maintenance Required	\$0.00
GREAT RD-02	TURNER RD	OLD MARLBOROR RD	25	274.34	762.04	97.44	No Maintenance Required	\$0.00
GREAT RD-03	OLD MARLBORO RD	OLD MILL RD	25	818.49	2,273.57	97.44	No Maintenance Required	\$0.00
GREAT RD-04	OLD MILL RD	MARLBORO ST	25	1,189.86	3,305.16	97.44	No Maintenance Required	\$0.00
GREAT RD-05	MARLBORO ST	PARKER ST	25	776.01	2,155.59	95.44	No Maintenance Required	\$0.00
GREAT RD-06	PARKER ST	TIGER DR	33	845.23	3,099.19	95.44	No Maintenance Required	\$0.00
GREAT RD-07	TIGER DR	LOUISE ST	33	253.47	929.40	95.44	No Maintenance Required	\$0.00
GREAT RD-08	LOUISE ST	CARBONE CIR	33	231.03	847.09	95.44	No Maintenance Required	\$0.00
GREAT RD-09	CARBONE CIR	ELMHURST RD	33	359.31	1,317.47	95.44	No Maintenance Required	\$0.00
GREAT RD-10	ELMHURST RD	THOMPSON ST	33	604.37	2,216.03	95.44	No Maintenance Required	\$0.00
GREAT RD-11	THOMPSON ST	SHERMAN ST	33	276.95	1,015.49	95.44	No Maintenance Required	\$0.00
GREAT RD-12	SHERMAN ST	SUDBURY ST	33	474.60	1,740.21	95.44	No Maintenance Required	\$0.00
GREAT RD-13	SUDBURY ST	TAYLOR RD	33	129.83	476.03	88.44	Routine Maintenance	\$476.03
GREAT RD-14	TAYLOR RD	PARK ST	33	228.31	837.12	88.44	Routine Maintenance	\$837.12
GREAT RD-15	PARK ST	PERCIVAL ST	33	380.54	1,395.32	95.44	No Maintenance Required	\$0.00
GREAT RD-16	PERCIVAL ST	O MOORE AVE	33	332.81	1,220.32	95.44	No Maintenance Required	\$0.00
GREAT RD-17	O MOORE AVE	ESPIE AVE	33	238.70	875.23	95.44	No Maintenance Required	\$0.00
GREAT RD-18	ESPIE AVE	DRISCOLL AVE	33	244.85	897.77	90.44	Routine Maintenance	\$897.77
GREAT RD-19	DRISCOLL AVE	WINTER ST	33	226.68	831.16	84.44	Routine Maintenance	\$831.16
GREAT RD-20	WINTER ST	MILL ST	33	87.89	322.26	90.44	Routine Maintenance	\$322.26



Name	From	To	Width	Length (Feet)	Square Yards	RSR	Repair	Repair Cost*
GREAT RD-21	MILL ST	MILL ST	33	138.18	506.67	90.44	Routine Maintenance	\$506.67
GREAT RD-22	MILL ST	LOVELL CT	33	313.40	1,149.13	90.44	Routine Maintenance	\$1,149.13
GREAT RD-23	LOVELL CT	LOVELL CT	33	98.97	362.88	95.44	No Maintenance Required	\$0.00
GREAT RD-24	LOVELL CT	MAIN ST	33	217.40	797.12	88.44	Routine Maintenance	\$797.12
GREAT RD-25	MIAN ST	BRIDGE	33	240.29	881.06	84.44	Routine Maintenance	\$881.06
GREAT RD-27	BRIDGE	TAFT AVE	33	318.48	1,167.74	71.44	Preventative Maintenance	\$11,093.57
GREAT RD-28	TAFT AVE	SUMMER HILL RD	33	217.29	796.72	67.44	Preventative Maintenance	\$7,568.85
GREAT RD-29	SUMMER HILL RD	ALLAN DR	33	361.53	1,325.60	82.44	Routine Maintenance	\$1,325.60
GREAT RD-30	ALLAN DR	DEWEY ST	33	267.45	980.64	79.44	Preventative Maintenance	\$9,316.04
GREAT RD-31	DEWEY ST	FLETCHER ST	33	58.80	215.62	78.44	Preventative Maintenance	\$2,048.35
GREAT RD-32	FLETCHER ST	STOW TL	33	979.06	3,589.88	78.44	Preventative Maintenance	\$34,103.89
			<b>32 Avg.</b>	<b>11,538.26</b>	<b>39,273.3</b>	<b>90.82</b>	<b>Routine Maintenance</b>	<b>\$39,273.31</b>
<b>GUYER ROAD</b>			<b>0.13 Miles</b>					
GUYER RD	JETHRO ST	HAZELWOOD RD	26	691.62	1,998.01	59.44	Minor Rehabilitation	\$35,964.23
			<b>26 Avg.</b>	<b>691.62</b>	<b>1,998.01</b>	<b>59.44</b>	<b>Minor Rehabilitation</b>	<b>\$35,964.23</b>
<b>HARRIMAN COURT</b>			<b>0.07 Miles</b>					
HARRIMAN CT	MAIN ST	DEAD END	20	371.55	825.66	50.44	Minor Rehabilitation	\$14,861.82
			<b>20 Avg.</b>	<b>371.55</b>	<b>825.66</b>	<b>50.44</b>	<b>Minor Rehabilitation</b>	<b>\$14,861.82</b>
<b>HARRISON STREET</b>			<b>0.18 Miles</b>					
HARRISON ST-01	PARKER ST	CLEVELAND ST	26	437.18	1,262.97	49.44	Major Rehabilitation	\$60,622.59
HARRISON ST-02	CLEVELAND ST	HAYES ST	26	527.48	1,523.83	67.44	Preventative Maintenance	\$14,476.42
			<b>26 Avg.</b>	<b>964.66</b>	<b>2,786.80</b>	<b>59.28</b>	<b>Minor Rehabilitation</b>	<b>\$50,162.48</b>
<b>HAYES STREET</b>			<b>0.18 Miles</b>					
HAYES ST-01	WALTHAM ST	GRANT ST	25	143.82	399.50	41.44	Major Rehabilitation	\$19,175.96
HAYES ST-02	GRANT ST	ARTHUR ST	25	206.27	572.97	38.44	Major Rehabilitation	\$27,502.67
HAYES ST-03	ARTHUR ST	ROOSEVELT ST	25	215.18	597.73	42.44	Major Rehabilitation	\$28,691.27
HAYES ST-04	ROOSEVELT ST	MCKINLEY ST	25	211.23	586.74	33.44	Major Rehabilitation	\$28,163.61
HAYES ST-05	MCKINLEY ST	HARRISON ST	25	197.57	548.79	88.44	Routine Maintenance	\$548.79
			<b>25 Avg.</b>	<b>974.07</b>	<b>2,705.74</b>	<b>48.82</b>	<b>Major Rehabilitation</b>	<b>\$129,875.59</b>
<b>HAYNES STREET</b>			<b>0.08 Miles</b>					
HAYNES ST	ACTON ST	CONCORD ST	26	408.05	1,178.80	71.44	Preventative Maintenance	\$11,198.59
			<b>26 Avg.</b>	<b>408.05</b>	<b>1,178.80</b>	<b>71.44</b>	<b>Preventative Maintenance</b>	<b>\$11,198.59</b>
<b>HAZELWOOD ROAD</b>			<b>0.12 Miles</b>					
HAZELWOOD RD-01	AMORY AVE	GUYER RD	24	257.08	685.54	63.44	Minor Rehabilitation	\$12,339.70
HAZELWOOD RD-02	GUYER RD	LORING AVE	24	253.83	676.88	60.44	Minor Rehabilitation	\$12,183.77
HAZELWOOD RD-03	LORING AVE	SILVER HILL RD	24	129.61	345.62	80.44	Routine Maintenance	\$345.62

Name	From	To	Width	Length (Feet)	Square Yards	RSR	Repair	Repair Cost*
			<b>24 Avg.</b>	<b>640.51</b>	<b>1,708.03</b>	<b>65.69</b>	<b>Preventative Maintenance</b>	<b>\$16,226.30</b>
<b>HIGH STREET</b>			<b>0.18</b> Miles					
HIGH ST	SUDBURY ST	DEAD END	21	940.37	2,194.19	61.44	Minor Rehabilitation	\$39,495.42
			<b>21 Avg.</b>	<b>940.37</b>	<b>2,194.19</b>	<b>61.44</b>	<b>Minor Rehabilitation</b>	<b>\$39,495.42</b>
<b>HILLSIDE STREET</b>			<b>0.20</b> Miles					
HILLSIDE ST-01	WALNUT ST	OAK ST	23	630.63	1,611.62	72.44	Preventative Maintenance	\$15,310.39
HILLSIDE ST-02	OAK ST	PARKER ST	23	421.30	1,076.66	72.44	Preventative Maintenance	\$10,228.27
			<b>23 Avg.</b>	<b>1,051.94</b>	<b>2,688.28</b>	<b>72.44</b>	<b>Preventative Maintenance</b>	<b>\$25,538.66</b>
<b>HIRD STREET</b>			<b>0.05</b> Miles					
HIRD ST	CONCORD ST	DEAD END	21	283.94	662.52	77.44	Preventative Maintenance	\$6,293.98
			<b>21 Avg.</b>	<b>283.94</b>	<b>662.52</b>	<b>77.44</b>	<b>Preventative Maintenance</b>	<b>\$6,293.98</b>
<b>HOWARD ROAD</b>			<b>0.53</b> Miles					
HOWARD RD-01	SUMMER ST	HOWARD RD-03	36	328.55	1,314.22	77.44	Preventative Maintenance	\$12,485.05
HOWARD RD-02	HOWARD RD-03	ABBOT RD	36	384.55	1,538.20	77.44	Preventative Maintenance	\$14,612.94
HOWARD RD-03	ABBOT RD	HOWARD RD-01	36	2,082.25	8,328.99	64.44	Minor Rehabilitation	\$149,921.77
			<b>36 Avg.</b>	<b>2,795.35</b>	<b>11,181.4</b>	<b>67.75</b>	<b>Preventative Maintenance</b>	<b>\$106,223.36</b>
<b>JETHRO STREET</b>			<b>0.13</b> Miles					
JETHRO ST-01	BROOKS ST	AMORY AVE	25	234.87	652.42	59.44	Minor Rehabilitation	\$11,743.55
JETHRO ST-02	AMORY AVE	GUYER RD	25	218.88	608.01	41.44	Major Rehabilitation	\$29,184.56
JETHRO ST-03	GUYER RD	LORING AVE	25	213.21	592.25	61.44	Minor Rehabilitation	\$10,660.43
			<b>25 Avg.</b>	<b>666.96</b>	<b>1,852.68</b>	<b>54.17</b>	<b>Minor Rehabilitation</b>	<b>\$33,348.19</b>
<b>KING STREET</b>			<b>0.09</b> Miles					
KING ST	TREMONT ST	CONCORD ST	22	471.29	1,152.05	78.44	Preventative Maintenance	\$10,944.43
			<b>22 Avg.</b>	<b>471.29</b>	<b>1,152.05</b>	<b>78.44</b>	<b>Preventative Maintenance</b>	<b>\$10,944.43</b>
<b>LEWIS STREET</b>			<b>0.19</b> Miles					
LEWIS ST-01.1	GLENDALE ST	PAVEMENT CHANGE	20	108.27	240.60	39.44	Major Rehabilitation	\$11,549.01
LEWIS ST-02	PROSPECT ST	WALCOTT ST	20	561.22	1,247.16	47.44	Major Rehabilitation	\$59,863.56
LEWIS ST-03	WALCOTT ST	CONCORD ST	20	326.75	726.11	52.44	Minor Rehabilitation	\$13,070.01
			<b>20 Avg.</b>	<b>996.24</b>	<b>2,213.87</b>	<b>48.21</b>	<b>Major Rehabilitation</b>	<b>\$106,265.93</b>
<b>LINCOLN STREET</b>			<b>0.33</b> Miles					
LINCOLN ST-01	CONCORD ST	CHARLES ST	25	888.76	2,468.78	47.44	Major Rehabilitation	\$118,501.50
LINCOLN ST-02	CHARLES ST	BROOKS ST	25	865.94	2,405.39	47.44	Major Rehabilitation	\$115,458.50
			<b>25 Avg.</b>	<b>1,754.70</b>	<b>4,874.17</b>	<b>47.44</b>	<b>Major Rehabilitation</b>	<b>\$233,960.00</b>
<b>LINDBERG STREET</b>			<b>0.10</b> Miles					

Name	From	To	Width	Length (Feet)	Square Yards	RSR	Repair	Repair Cost*
LINDBERG ST-01	TREMONT ST	VERNON ST	24	368.45	982.53	71.44	Preventative Maintenance	\$9,334.05
LINDBERG ST-02	VERNON ST	DEAD END	24	173.74	463.30	69.44	Preventative Maintenance	\$4,401.37
			<b>24 Avg.</b>	<b>542.19</b>	<b>1,445.83</b>	<b>70.79</b>	<b>Preventative Maintenance</b>	<b>\$13,735.42</b>
<b>LINDEN STREET</b> <b>0.12</b> Miles								
LINDEN ST-01	SUMMER ST	LINDEN ST-03	23	261.41	668.05	44.44	Major Rehabilitation	\$32,066.34
LINDEN ST-02	SUMMER ST	LINDEN ST-03	23	199.75	510.46	57.44	Minor Rehabilitation	\$9,188.34
LINDEN ST-03	LINDEN ST-01	DEAD END	23	182.47	466.31	18.44	Major Rehabilitation	\$22,382.77
			<b>23 Avg.</b>	<b>643.63</b>	<b>1,644.82</b>	<b>41.10</b>	<b>Major Rehabilitation</b>	<b>\$78,951.37</b>
<b>LORING AVENUE</b> <b>0.23</b> Miles								
LORING AVE-01	HAZELWOOD RD	JETHRO ST	24	650.52	1,734.72	54.44	Minor Rehabilitation	\$31,224.95
LORING AVE-02	JETHRO ST	BRIGHAM ST	24	236.62	630.98	66.44	Preventative Maintenance	\$5,994.26
LORING AVE-03	BRIGHAM ST	ORREN ST	24	222.61	593.63	60.44	Minor Rehabilitation	\$10,685.41
LORING AVE-04	ORREN ST	CUL DE SAC	42	127.70	595.93	51.44	Minor Rehabilitation	\$10,726.68
			<b>29 Avg.</b>	<b>1,237.45</b>	<b>3,555.26</b>	<b>57.06</b>	<b>Minor Rehabilitation</b>	<b>\$63,994.59</b>
<b>LOUISE STREET</b> <b>0.15</b> Miles								
LOUISE ST	GREAT RD	CUL DE SAC	25	796.70	2,213.06	60.44	Minor Rehabilitation	\$44,833.01
			<b>25 Avg.</b>	<b>796.70</b>	<b>2,213.06</b>	<b>60.44</b>	<b>Minor Rehabilitation</b>	<b>\$44,833.01</b>
<b>MAIN STREET</b> <b>1.02</b> Miles								
MAIN ST-01	GREAT RD	MILL ST	34	1,039.17	3,925.75	48.44	Major Rehabilitation	\$188,435.94
MAIN ST-02	MILL ST	PINE ST	34	223.79	845.43	58.44	Minor Rehabilitation	\$15,217.81
MAIN ST-03	PINE ST	SPRING LN	34	514.58	1,943.96	56.44	Minor Rehabilitation	\$34,991.22
MAIN ST-04	SPRING LN	HARRIMAN CT	34	170.41	643.78	60.44	Minor Rehabilitation	\$11,588.06
MAIN ST-05	HARRIMAN CT	DRIVEWAY #174	34	172.37	651.17	71.44	Preventative Maintenance	\$6,186.09
MAIN ST-06	DRIVEWAY #174	RIVERBANK RD	34	188.49	712.07	57.44	Minor Rehabilitation	\$12,817.20
MAIN ST-07	RIVERBANK RD	SODBURY ST	34	140.43	530.51	73.44	Preventative Maintenance	\$5,039.86
MAIN ST-08	SODBURY ST	RAILROAD ST	34	476.48	1,800.03	73.44	Preventative Maintenance	\$17,100.31
MAIN ST-09	RAILROAD ST	PRIVATE	34	156.03	589.46	73.44	Preventative Maintenance	\$5,599.83
MAIN ST-10	PRIVATE	FLORIDA RD	34	545.48	2,060.69	46.44	Major Rehabilitation	\$98,913.12
MAIN ST-11	FLORIDA RD	BRIDGE	34	330.55	1,248.73	70.44	Preventative Maintenance	\$11,862.97
MAIN ST-13	BRIDGE	NASON ST	34	171.18	646.68	70.44	Preventative Maintenance	\$6,143.44
MAIN ST-14	NASON ST	NASON ST	38	256.19	1,081.69	82.44	Routine Maintenance	\$1,081.69
MAIN ST-15	NASON ST	NAYLOR CT	38	299.15	1,263.06	82.44	Routine Maintenance	\$1,263.06
MAIN ST-16	NAYLOR CT	RIVER ST	38	135.84	573.56	86.44	Routine Maintenance	\$573.56
MAIN ST-17	RIVER ST	PRIVATE	38	241.82	1,021.02	92.44	No Maintenance Required	\$0.00
MAIN ST-18	PRIVATE	SUMMER ST	38	311.76	1,316.32	95.44	No Maintenance Required	\$0.00
			<b>35 Avg.</b>	<b>5,373.71</b>	<b>20,853.9</b>	<b>66.27</b>	<b>Preventative Maintenance</b>	<b>\$198,112.13</b>
<b>MAPLE COURT</b> <b>0.11</b> Miles								

Name	From	To	Width	Length (Feet)	Square Yards	RSR	Repair	Repair Cost*
MAPLE CT	MAPLE ST	ACTON ST	20	602.52	1,338.92	32.44	Major Rehabilitation	\$64,268.36
			<b>20 Avg.</b>	<b>602.52</b>	<b>1,338.92</b>	<b>32.44</b>	<b>Major Rehabilitation</b>	<b>\$64,268.36</b>
<b>MAPLE STREET</b> 0.21 Miles								
MAPLE ST-01	CONCORD ST	MAPLE CT	25	314.68	874.11	33.44	Major Rehabilitation	\$41,957.17
MAPLE ST-02	MAPLE CT	BROOKS ST	25	788.02	2,188.94	13.44	Major Rehabilitation	\$105,069.23
			<b>25 Avg.</b>	<b>1,102.70</b>	<b>3,063.05</b>	<b>19.14</b>	<b>Major Rehabilitation</b>	<b>\$147,026.40</b>
<b>MARLBORO STREET</b> 0.27 Miles								
MARLBORO ST-01	OLD MARLBORO RD	SOUTH ST	23	501.61	1,281.89	69.44	Preventative Maintenance	\$12,177.95
MARLBORO ST-02	SOUTH ST	NORTH ST	23	252.56	645.43	51.44	Minor Rehabilitation	\$11,617.66
MARLBORO ST-03	NORTH ST	GREAT RD	23	682.48	1,744.11	55.44	Minor Rehabilitation	\$31,393.90
			<b>23 Avg.</b>	<b>1,436.64</b>	<b>3,671.42</b>	<b>59.62</b>	<b>Minor Rehabilitation</b>	<b>\$66,085.57</b>
<b>MARTIN STREET</b> 0.07 Miles								
MARTIN ST	MAIN ST	DEAD END	19	379.42	800.99	50.44	Minor Rehabilitation	\$14,417.83
			<b>19 Avg.</b>	<b>379.42</b>	<b>800.99</b>	<b>50.44</b>	<b>Minor Rehabilitation</b>	<b>\$14,417.83</b>
<b>MAYBURY ROAD</b> 0.24 Miles								
MAYBURY RD-01	GREAT RD	LITTLE RD	25	288.72	802.00	44.44	Major Rehabilitation	\$38,495.95
MAYBURY RD-02	LITTLE RD	LITTLE RD	25	807.29	2,242.47	44.44	Major Rehabilitation	\$107,638.44
MAYBURY RD-03	LITTLE RD	SUDBURY TL	25	176.74	490.93	65.44	Preventative Maintenance	\$4,663.88
			<b>25 Avg.</b>	<b>1,272.74</b>	<b>3,535.40</b>	<b>47.35</b>	<b>Major Rehabilitation</b>	<b>\$169,699.27</b>
<b>MAYFIELD STREET</b> 0.21 Miles								
MAYFIELD ST-01	RANDALL RD	CHARLES ST	24	651.01	1,736.03	45.44	Major Rehabilitation	\$83,329.62
MAYFIELD ST-02	CHARLES ST	BROOKS ST	24	467.98	1,247.94	63.44	Minor Rehabilitation	\$22,462.90
			<b>24 Avg.</b>	<b>1,118.99</b>	<b>2,983.97</b>	<b>52.96</b>	<b>Minor Rehabilitation</b>	<b>\$53,711.51</b>
<b>MCKINLEY STREET</b> 0.32 Miles								
MCKINLEY ST-01	DEMARS ST	FOREST ST	25	395.85	1,099.60	29.44	Major Rehabilitation	\$52,780.64
MCKINLEY ST-02	FOREST ST	HAYES ST	25	308.94	858.17	71.44	Preventative Maintenance	\$8,152.60
MCKINLEY ST-03	HAYES ST	CLEVELAND ST	25	534.27	1,484.08	25.44	Major Rehabilitation	\$71,235.69
MCKINLEY ST-04	CLEVELAND ST	PARKER ST	25	462.54	1,284.83	25.44	Major Rehabilitation	\$61,671.72
			<b>25 Avg.</b>	<b>1,701.60</b>	<b>4,726.67</b>	<b>34.72</b>	<b>Major Rehabilitation</b>	<b>\$226,880.14</b>
<b>MICHAEL ROAD</b> 0.32 Miles								
MICHAEL RD	GLENN DR	PATTI LN	26	1,674.85	4,838.46	97.44	No Maintenance Required	\$0.00
			<b>26 Avg.</b>	<b>1,674.85</b>	<b>4,838.46</b>	<b>97.44</b>	<b>No Maintenance Required</b>	<b>\$0.00</b>
<b>MILL STREET</b> 0.32 Miles								
MILL ST-01	GREAT RD	PINE ST	23	271.00	692.56	84.44	Routine Maintenance	\$692.56
MILL ST-02	PINE ST	MAIN ST	23	582.69	1,489.09	48.44	Major Rehabilitation	\$71,476.48

Name	From	To	Width	Length (Feet)	Square Yards	RSR	Repair	Repair Cost*
MILL ST-03	MAIN ST	PRIVATE	23	169.67	433.60	95.44	No Maintenance Required	\$0.00
MILL ST-04	PRIVATE	PRIVATE	23	92.78	237.11	95.44	No Maintenance Required	\$0.00
MILL ST-05	PRIVATE	SUMMER HILL RD	23	554.60	1,417.32	95.44	No Maintenance Required	\$0.00
			<b>23 Avg.</b>	<b>1,670.74</b>	<b>4,269.68</b>	<b>77.26</b>	<b>Preventative Maintenance</b>	<b>\$40,561.97</b>
<b>MOCKINGBIRD LANE</b> <b>0.38</b> Miles								
MOCKINGBIRD LN-01	REO RD	REEVES RD	26	745.16	2,152.68	95.44	No Maintenance Required	\$0.00
MOCKINGBIRD LN-02	REEVES RD	BLUE JAY WY	26	941.51	2,719.92	95.44	No Maintenance Required	\$0.00
MOCKINGBIRD LN-03	BLUE JAY WY	BROOKS ST	26	313.74	906.36	95.44	No Maintenance Required	\$0.00
			<b>26 Avg.</b>	<b>2,000.41</b>	<b>5,778.96</b>	<b>95.44</b>	<b>No Maintenance Required</b>	<b>\$0.00</b>
<b>NANCY CIRCLE</b> <b>0.12</b> Miles								
NANCY CIR	SUMMER ST	CUL DE SAC	26	611.51	1,766.59	62.44	Minor Rehabilitation	\$35,442.69
			<b>26 Avg.</b>	<b>611.51</b>	<b>1,766.59</b>	<b>62.44</b>	<b>Minor Rehabilitation</b>	<b>\$35,442.69</b>
<b>NASON STREET</b> <b>0.31</b> Miles								
NASON ST-01	MAIN ST	SUMMER ST	26	936.35	2,705.01	97.44	No Maintenance Required	\$0.00
NASON ST-02	SUMMER ST	ACTON ST	26	698.44	2,017.73	92.44	No Maintenance Required	\$0.00
			<b>26 Avg.</b>	<b>1,634.79</b>	<b>4,722.74</b>	<b>95.30</b>	<b>No Maintenance Required</b>	<b>\$0.00</b>
<b>NEWTON DRIVE</b> <b>0.11</b> Miles								
NEWTON DR	ESPIE AVE	PERCIVAL ST	29	597.78	1,926.18	65.44	Preventative Maintenance	\$18,298.69
			<b>29 Avg.</b>	<b>597.78</b>	<b>1,926.18</b>	<b>65.44</b>	<b>Preventative Maintenance</b>	<b>\$18,298.69</b>
<b>NICK LANE</b> <b>0.48</b> Miles								
NICK LN-01	RICKY DR	BRIAN WAY	25	914.09	2,539.13	59.44	Minor Rehabilitation	\$45,704.42
NICK LN-02	BRIAN WAY	RICKY DR	25	464.06	1,289.06	57.44	Minor Rehabilitation	\$23,203.08
NICK LN-03	RICKY DR	GLENN DR	25	405.18	1,125.50	54.44	Minor Rehabilitation	\$20,259.08
NICK LN-04	GLENN DR	DURANT AVE	25	730.48	2,029.12	89.44	Routine Maintenance	\$2,029.12
			<b>25 Avg.</b>	<b>2,513.82</b>	<b>6,982.82</b>	<b>66.98</b>	<b>Preventative Maintenance</b>	<b>\$66,336.81</b>
<b>NORTH STREET</b> <b>0.11</b> Miles								
NORTH ST	PARKER ST	MARLBORO ST	21	583.97	1,362.60	56.44	Minor Rehabilitation	\$24,526.76
			<b>21 Avg.</b>	<b>583.97</b>	<b>1,362.60</b>	<b>56.44</b>	<b>Minor Rehabilitation</b>	<b>\$24,526.76</b>
<b>O MOORE AVENUE</b> <b>0.19</b> Miles								
O MOORE AVE-01	GREAT RD	SHERIDAN AVE	24	749.99	1,999.98	84.44	Routine Maintenance	\$1,999.98
O MOORE AVE-02	SHERIDAN AVE	BOESKE AVE	24	266.78	711.40	88.44	Routine Maintenance	\$711.40
			<b>24 Avg.</b>	<b>1,016.77</b>	<b>2,711.39</b>	<b>85.49</b>	<b>Routine Maintenance</b>	<b>\$2,711.39</b>
<b>OAK STREET</b> <b>0.06</b> Miles								
OAK ST	SUMMIT ST	HILLSIDE ST	17	316.12	597.11	84.44	Routine Maintenance	\$597.11
			<b>17 Avg.</b>	<b>316.12</b>	<b>597.11</b>	<b>84.44</b>	<b>Routine Maintenance</b>	<b>\$597.11</b>

Name	From	To	Width	Length (Feet)	Square Yards	RSR	Repair	Repair Cost*
<b>OLD MARLBORO ROAD</b>		<b>1.04 Miles</b>						
OLD MARLBORO RD-01	PUFFER RD	KRISTEN LN	29	209.63	675.47	10.44	Major Rehabilitation	\$32,422.65
OLD MARLBORO RD-02	KRISTEN LN	LANTERN LN	29	363.52	1,171.36	6.44	Major Rehabilitation	\$56,225.06
OLD MARLBORO RD-03	LANTERN LN	PARKER ST	29	1,197.95	3,860.06	17.44	Major Rehabilitation	\$185,283.12
OLD MARLBORO RD-04.1	PARKER ST	190' E OF PARKER ST	22	188.21	460.07	95.44	No Maintenance Required	\$0.00
OLD MARLBORO RD-04.2	190' E OF PARKER ST	370' E OF PARKER ST	22	179.50	438.78	97.44	No Maintenance Required	\$0.00
OLD MARLBORO RD-04.3	370' E OF PARKER ST	630' E OF PARKER ST	22	262.54	641.76	97.44	No Maintenance Required	\$0.00
OLD MARLBORO RD-04.4	630' E OF PARKER ST	980' E OF PARKER ST	22	348.89	852.83	97.44	No Maintenance Required	\$0.00
OLD MARLBORO RD-04.5	980' E OF PARKER ST	B ST	22	135.89	332.19	97.44	No Maintenance Required	\$0.00
OLD MARLBORO RD-05.1	B ST	220' E OF B ST	22	221.08	540.43	97.44	No Maintenance Required	\$0.00
OLD MARLBORO RD-05.2	220' E OF B ST	WOODRIDGE RD	22	697.76	1,705.64	97.44	No Maintenance Required	\$0.00
OLD MARLBORO RD-06	WOODRIDGE RD	TOBIN DR	22	353.97	865.27	97.44	No Maintenance Required	\$0.00
OLD MARLBORO RD-07	TOBIN DR	WOODRIDGE RD	22	92.77	226.76	97.44	No Maintenance Required	\$0.00
OLD MARLBORO RD-08	WOODRIDGE RD	TOBIN DR	22	774.93	1,894.27	97.44	No Maintenance Required	\$0.00
OLD MARLBORO RD-09.1	TOBIN DR	125' E OF TOBIN DR	22	125.58	306.98	97.44	No Maintenance Required	\$0.00
OLD MARLBORO RD-09.2	125' E OF TOBIN DR	GREAT RD	22	347.48	849.39	92.44	No Maintenance Required	\$0.00
			<b>23 Avg.</b>	<b>5,499.71</b>	<b>14,821.2</b>	<b>65.09</b>	<b>Preventative Maintenance</b>	<b>\$140,801.98</b>
<b>OLD MILL ROAD</b>		<b>0.44 Miles</b>						
OLD MILL RD-01	GREAT RD	DEAD END	23	839.47	2,145.32	74.44	Preventative Maintenance	\$20,380.56
OLD MILL RD-02	WALTHAM ST	DEAD END	13	738.37	1,066.53	51.44	Minor Rehabilitation	\$19,197.52
OLD MILL RD-03	WALTHAM ST	MARKS WAY	18	763.68	1,527.37	33.44	Major Rehabilitation	\$73,313.71
			<b>18 Avg.</b>	<b>2,341.52</b>	<b>4,739.22</b>	<b>56.05</b>	<b>Minor Rehabilitation</b>	<b>\$85,305.95</b>
<b>OLD SUDBURY ROAD</b>		<b>0.21 Miles</b>						
OLD SUDBURY RD	SUDBURY TL	ACTON TL	23	1,085.61	2,774.34	97.44	No Maintenance Required	\$0.00
			<b>23 Avg.</b>	<b>1,085.61</b>	<b>2,774.34</b>	<b>97.44</b>	<b>No Maintenance Required</b>	<b>\$0.00</b>
<b>ORREN STREET</b>		<b>0.07 Miles</b>						
ORREN ST-01	AMORY AVE	ELM CT	23	220.42	563.29	65.44	Preventative Maintenance	\$5,351.24
ORREN ST-02	ELM CT	LORING AVE	23	165.83	423.79	61.44	Minor Rehabilitation	\$7,628.14
			<b>23 Avg.</b>	<b>386.25</b>	<b>987.07</b>	<b>63.72</b>	<b>Minor Rehabilitation</b>	<b>\$17,767.34</b>
<b>OSCARS WAY</b>		<b>0.15 Miles</b>						
OSCARS WY	WALTHAM ST	CUL DE SAC	26	804.78	2,324.91	46.44	Major Rehabilitation	\$123,633.15
			<b>26 Avg.</b>	<b>804.78</b>	<b>2,324.91</b>	<b>46.44</b>	<b>Major Rehabilitation</b>	<b>\$123,633.15</b>
<b>PARK STREET</b>		<b>0.21 Miles</b>						
PARK ST-01	THOMPSON ST	SHERMAN ST	18	246.43	492.87	97.44	No Maintenance Required	\$0.00
PARK ST-02	SHERMAN ST	BURNSIDE ST	18	307.93	615.86	97.44	No Maintenance Required	\$0.00
PARK ST-03	BURNSIDE ST	SUDBURY ST	18	258.60	517.20	97.44	No Maintenance Required	\$0.00
PARK ST-04	SUDBURY ST	GREAT RD	18	301.13	602.26	97.44	No Maintenance Required	\$0.00



Name	From	To	Width	Length (Feet)	Square Yards	RSR	Repair	Repair Cost*
			18 Avg.	1,114.09	2,228.19	97.44	No Maintenance Required	\$0.00
<b>PARKER STREET</b> 2.01 Miles								
PARKER ST-01	WALTHAM ST	NOBEL PARK	32	268.41	954.34	86.44	Routine Maintenance	\$954.34
PARKER ST-02	NOBEL PARK	HILLSIDE ST	32	37.53	133.44	65.44	Preventative Maintenance	\$1,267.63
PARKER ST-03	HILLSIDE ST	WEST ST	32	162.49	577.74	84.44	Routine Maintenance	\$577.74
PARKER ST-04	WEST ST	ELM ST	32	328.07	1,166.49	84.44	Routine Maintenance	\$1,166.49
PARKER ST-05	ELM ST	ROOSEVELT ST	32	179.58	638.50	84.44	Routine Maintenance	\$638.50
PARKER ST-06	ROOSEVELT ST	WALNUT ST	32	130.83	465.18	79.44	Preventative Maintenance	\$4,419.17
PARKER ST-07	WALNUT ST	HARRISON ST	32	290.77	1,033.85	84.44	Routine Maintenance	\$1,033.85
PARKER ST-08	HARRISON ST	ELMWOOD ST	32	201.58	716.72	81.44	Routine Maintenance	\$716.72
PARKER ST-09	ELMWOOD ST	PARKER PL	32	119.32	424.23	82.44	Routine Maintenance	\$424.23
PARKER ST-10	PARKER PL	FAIRFIELD ST	32	128.12	455.52	68.44	Preventative Maintenance	\$4,327.45
PARKER ST-11	FAIRFIELD ST	BURNS CT	32	105.19	374.00	79.44	Preventative Maintenance	\$3,553.03
PARKER ST-12	BURNS CT	FOWLER ST	32	507.26	1,803.60	85.44	Routine Maintenance	\$1,803.60
PARKER ST-13	FOWLER ST	DINEEN CIR	32	299.90	1,066.30	94.44	No Maintenance Required	\$0.00
PARKER ST-14	DINEEN CIR	WALKER ST	32	248.80	884.64	94.44	No Maintenance Required	\$0.00
PARKER ST-15	WALKER ST	GREAT RD	32	1,100.68	3,913.53	79.44	Preventative Maintenance	\$37,178.51
PARKER ST-16	GREAT RD	NORTH ST	32	1,579.43	5,615.74	86.44	Routine Maintenance	\$5,615.74
PARKER ST-17	NORTH ST	SOUTH ST	32	241.23	857.72	86.44	Routine Maintenance	\$857.72
PARKER ST-18	SOUTH ST	B ST	32	242.00	860.44	92.44	No Maintenance Required	\$0.00
PARKER ST-19	B ST	PRIVATE	32	302.45	1,075.38	92.44	No Maintenance Required	\$0.00
PARKER ST-20	PRIVATE	PRIVATE	32	351.12	1,248.42	92.44	No Maintenance Required	\$0.00
PARKER ST-21	PRIVATE	OLD MARLBORO RD	32	353.87	1,258.21	82.44	Routine Maintenance	\$1,258.21
PARKER ST-22	OLD MARLBORO RD	VOSS HILL RD	32	333.32	1,185.12	87.44	Routine Maintenance	\$1,185.12
PARKER ST-23	VOSS HILL RD	OLD MARLBORO RD	32	1,105.94	3,932.23	71.44	Preventative Maintenance	\$37,356.19
PARKER ST-24	OLD MARLBORO RD	CHANCE FARM LN	32	1,295.20	4,605.14	62.44	Minor Rehabilitation	\$82,892.51
PARKER ST-25	CHANCE FARM LN	CARRIAGE LN	32	330.31	1,174.45	48.44	Major Rehabilitation	\$56,373.68
PARKER ST-26	CARRIAGE LN	SUDBURY TL	32	385.87	1,371.99	53.44	Minor Rehabilitation	\$24,695.90
			32 Avg.	10,629.26	37,792.9	78.85	Preventative Maintenance	\$359,032.63
<b>PARMENTER AVENUE</b> 0.08 Miles								
PARMENTER AVE	CONCORD ST	WALCOTT ST	21	403.42	941.32	53.44	Minor Rehabilitation	\$16,943.84
			21 Avg.	403.42	941.32	53.44	Minor Rehabilitation	\$16,943.84
<b>PATTI LANE</b> 0.25 Miles								
PATTI LN-01	SUMMER ST	RICKY DR	26	817.30	2,361.09	95.44	No Maintenance Required	\$0.00
PATTI LN-02	RICKY DR	DEAD END	26	512.65	1,480.99	95.44	No Maintenance Required	\$0.00
			26 Avg.	1,329.95	3,842.08	95.44	No Maintenance Required	\$0.00
<b>PAUL ROAD</b> 0.21 Miles								
PAUL RD	RICE RD	DEAD END	30	1,125.11	3,750.35	33.44	Major Rehabilitation	\$180,016.87

Name	From	To	Width	Length (Feet)	Square Yards	RSR	Repair	Repair Cost*
			<b>30 Avg.</b>	<b>1,125.11</b>	<b>3,750.35</b>	<b>33.44</b>	<b>Major Rehabilitation</b>	<b>\$180,016.87</b>
<b>PERCIVAL STREET</b>			<b>0.13 Miles</b>					
PERCIVAL ST-01	GREAT RD	NEWTON DR	38	214.36	905.07	19.44	Major Rehabilitation	\$43,443.14
PERCIVAL ST-02	NEWTON DR	SUDBURY ST	38	466.20	1,968.41	24.44	Major Rehabilitation	\$94,483.60
			<b>38 Avg.</b>	<b>680.56</b>	<b>2,873.47</b>	<b>22.86</b>	<b>Major Rehabilitation</b>	<b>\$137,926.74</b>
<b>PINE STREET</b>			<b>0.13 Miles</b>					
PINE ST	MAIN ST	MILL ST	19	695.91	1,469.14	70.44	Preventative Maintenance	\$13,956.83
			<b>19 Avg.</b>	<b>695.91</b>	<b>1,469.14</b>	<b>70.44</b>	<b>Preventative Maintenance</b>	<b>\$13,956.83</b>
<b>PLEASANT STREET</b>			<b>0.11 Miles</b>					
PLEASANT ST	WARREN ST	ACTON ST	20	594.36	1,320.80	38.44	Major Rehabilitation	\$63,398.48
			<b>20 Avg.</b>	<b>594.36</b>	<b>1,320.80</b>	<b>38.44</b>	<b>Major Rehabilitation</b>	<b>\$63,398.48</b>
<b>POMCITICUT AVENUE</b>			<b>0.08 Miles</b>					
POMCITICUT AVE	SUMMER ST	DEAD END	24	400.97	1,069.26	79.44	Preventative Maintenance	\$10,157.94
			<b>24 Avg.</b>	<b>400.97</b>	<b>1,069.26</b>	<b>79.44</b>	<b>Preventative Maintenance</b>	<b>\$10,157.94</b>
<b>POWDER MILL ROAD</b>			<b>0.87 Miles</b>					
POWDER MILL RD-01	WALTHAM ST	DOUGLAS AVE	36	241.44	965.77	95.44	No Maintenance Required	\$0.00
POWDER MILL RD-02	DOUGLAS AVE	BUTLER AVE	36	249.14	996.55	95.44	No Maintenance Required	\$0.00
POWDER MILL RD-03	BUTLER AVE	CRANE AVE	36	235.64	942.58	97.44	No Maintenance Required	\$0.00
POWDER MILL RD-04	CRANE AVE	GLEN HILL TER	36	1,464.13	5,856.52	97.44	No Maintenance Required	\$0.00
POWDER MILL RD-05	GLEN HILL TER	DAWN RD	36	199.42	797.69	97.44	No Maintenance Required	\$0.00
POWDER MILL RD-06	DAWN RD	GLENVIEW TER	36	459.08	1,836.33	97.44	No Maintenance Required	\$0.00
POWDER MILL RD-07	GLENVIEW TER	PINECREST TER	36	225.68	902.73	97.44	No Maintenance Required	\$0.00
POWDER MILL RD-08	PINECREST TER	BELLEVUE TER	36	228.22	912.87	97.44	No Maintenance Required	\$0.00
POWDER MILL RD-09	BELLEVUE TER	BIRCH TER	36	221.15	884.60	97.44	No Maintenance Required	\$0.00
POWDER MILL RD-10	BIRCH TER	WOODBINE TER	36	233.43	933.71	97.44	No Maintenance Required	\$0.00
POWDER MILL RD-11	WOODBINE TER	DEER PATH	36	157.01	628.03	97.44	No Maintenance Required	\$0.00
POWDER MILL RD-12	DEER PATH	PRIVATE	36	286.63	1,146.53	97.44	No Maintenance Required	\$0.00
POWDER MILL RD-13	PRIVATE	ACTON TL	36	394.24	1,576.98	97.44	No Maintenance Required	\$0.00
			<b>36 Avg.</b>	<b>4,595.22</b>	<b>18,380.9</b>	<b>97.22</b>	<b>No Maintenance Required</b>	<b>\$0.00</b>
<b>PROSPECT STREET</b>			<b>0.12 Miles</b>					
PROSPECT ST	ACTON ST	LEWIS ST	25	655.93	1,822.03	37.44	Major Rehabilitation	\$87,457.34
			<b>25 Avg.</b>	<b>655.93</b>	<b>1,822.03</b>	<b>37.44</b>	<b>Major Rehabilitation</b>	<b>\$87,457.34</b>
<b>RAILROAD STREET</b>			<b>0.14 Miles</b>					
RAILROAD ST	FLORIDA RD	MAIN ST	15	717.35	1,195.58	65.44	Preventative Maintenance	\$11,358.00
			<b>15 Avg.</b>	<b>717.35</b>	<b>1,195.58</b>	<b>65.44</b>	<b>Preventative Maintenance</b>	<b>\$11,358.00</b>

Name	From	To	Width	Length (Feet)	Square Yards	RSR	Repair	Repair Cost*
<b>RANDALL ROAD</b>			<b>0.28</b> Miles					
RANDALL RD-01	CONCORD ST	MAYFIELD ST	24	247.48	659.94	38.44	Major Rehabilitation	\$31,676.96
RANDALL RD-02	MAYFIELD ST	CHARLES ST	24	558.27	1,488.73	27.44	Major Rehabilitation	\$71,458.85
RANDALL RD-03	CHARLES ST	BROOKS ST	24	697.92	1,861.12	43.44	Major Rehabilitation	\$89,333.61
			<b>24 Avg.</b>	<b>1,503.67</b>	<b>4,009.78</b>	<b>36.67</b>	<b>Major Rehabilitation</b>	<b>\$192,469.43</b>
<b>REO ROAD</b>			<b>0.49</b> Miles					
REO RD-01	DURANT AVE	SUNSET RD	28	466.70	1,451.95	31.44	Major Rehabilitation	\$69,693.63
REO RD-02	SUNSET RD	DIX RD	28	397.58	1,236.90	39.44	Major Rehabilitation	\$59,371.28
REO RD-03	DIX RD	MOCKINGBIRD LN	29	779.93	2,513.09	60.44	Minor Rehabilitation	\$45,235.70
REO RD-04	MOCKINGBIRD LN	DIX RD	29	444.77	1,433.14	46.44	Major Rehabilitation	\$68,790.66
REO RD-05	DIX RD	SUNSET RD	29	493.97	1,591.69	65.44	Preventative Maintenance	\$15,121.02
			<b>29 Avg.</b>	<b>2,582.94</b>	<b>8,226.77</b>	<b>50.69</b>	<b>Minor Rehabilitation</b>	<b>\$148,081.88</b>
<b>RICE ROAD</b>			<b>0.24</b> Miles					
RICE RD-01	GEORGE RD	PAUL RD	27	464.15	1,392.46	28.44	Major Rehabilitation	\$66,838.21
RICE RD-02	PAUL RD	GEORGE RD	27	777.59	2,332.77	41.44	Major Rehabilitation	\$111,973.19
			<b>27 Avg.</b>	<b>1,241.75</b>	<b>3,725.24</b>	<b>36.58</b>	<b>Major Rehabilitation</b>	<b>\$178,811.40</b>
<b>RICKY DRIVE</b>			<b>0.34</b> Miles					
RICKY DR-01	PATTI LN	NICK LN	26	659.32	1,904.70	31.44	Major Rehabilitation	\$91,425.74
RICKY DR-02	NICK LN	NICK LN	26	1,161.67	3,355.94	38.44	Major Rehabilitation	\$161,085.20
			<b>26 Avg.</b>	<b>1,820.99</b>	<b>5,260.64</b>	<b>35.90</b>	<b>Major Rehabilitation</b>	<b>\$252,510.94</b>
<b>RIVER STREET</b>			<b>0.17</b> Miles					
RIVER ST-01	MAIN ST	PRIVATE	26	198.09	572.26	48.44	Major Rehabilitation	\$27,468.70
RIVER ST-02	PRIVATE	WALNUT ST	26	700.28	2,023.04	48.44	Major Rehabilitation	\$97,105.98
			<b>26 Avg.</b>	<b>898.38</b>	<b>2,595.31</b>	<b>48.44</b>	<b>Major Rehabilitation</b>	<b>\$124,574.68</b>
<b>RIVERBANK ROAD</b>			<b>0.13</b> Miles					
RIVERBANK RD-01	MAIN ST	PRIVATE	21	171.75	400.75	47.44	Major Rehabilitation	\$19,235.91
RIVERBANK RD-02	PRIVATE	DEAD END	21	490.02	1,143.38	40.44	Major Rehabilitation	\$54,882.47
			<b>21 Avg.</b>	<b>661.77</b>	<b>1,544.13</b>	<b>42.25</b>	<b>Major Rehabilitation</b>	<b>\$74,118.38</b>
<b>RIVERVIEW AVENUE</b>			<b>0.15</b> Miles					
RIVERVIEW AVE	ASSABET ST	DEAD END	22	767.26	1,875.53	51.44	Minor Rehabilitation	\$33,759.48
			<b>22 Avg.</b>	<b>767.26</b>	<b>1,875.53</b>	<b>51.44</b>	<b>Minor Rehabilitation</b>	<b>\$33,759.48</b>
<b>ROOSEVELT STREET</b>			<b>0.32</b> Miles					
ROOSEVELT ST-01	PARKER ST	GARFIELD ST	24	320.72	855.24	25.44	Major Rehabilitation	\$41,051.59
ROOSEVELT ST-02	GARFIELD ST	CLEVELAND ST	24	148.77	396.73	49.44	Major Rehabilitation	\$19,043.06
ROOSEVELT ST-03	CLEVELAND ST	HAYES ST	24	535.52	1,428.06	42.44	Major Rehabilitation	\$68,546.93

Name	From	To	Width	Length (Feet)	Square Yards	RSR	Repair	Repair Cost*
ROOSEVELT ST-04	HAYES ST	DEMARS ST	24	702.75	1,874.01	38.44	Major Rehabilitation	\$89,952.52
			<b>24 Avg.</b>	<b>1,707.77</b>	<b>4,554.04</b>	<b>38.21</b>	<b>Major Rehabilitation</b>	<b>\$218,594.09</b>
<b>RUSSELL AVENUE</b> 0.07 Miles								
RUSSELL AVE	WINTHROP AVE	CUL DE SAC	23	358.62	916.47	46.44	Major Rehabilitation	\$50,081.44
			<b>23 Avg.</b>	<b>358.62</b>	<b>916.47</b>	<b>46.44</b>	<b>Major Rehabilitation</b>	<b>\$50,081.44</b>
<b>SARAH LANE</b> 0.10 Miles								
SARAH LN	GREAT ROAD	CUL DE SAC	25	504.94	1,402.61	89.44	Routine Maintenance	\$1,558.50
			<b>25 Avg.</b>	<b>504.94</b>	<b>1,402.61</b>	<b>89.44</b>	<b>Routine Maintenance</b>	<b>\$1,558.50</b>
<b>SECOND STREET</b> 0.13 Miles								
SECOND ST-01	WALTHAM ST	FOURTH ST	23	243.31	621.79	95.44	No Maintenance Required	\$0.00
SECOND ST-02	FOURTH ST	FIFTH ST	23	455.54	1,164.15	95.44	No Maintenance Required	\$0.00
			<b>23 Avg.</b>	<b>698.85</b>	<b>1,785.94</b>	<b>95.44</b>	<b>No Maintenance Required</b>	<b>\$0.00</b>
<b>SHERIDAN AVENUE</b> 0.25 Miles								
SHERIDAN AVE-01	TAYLOR RD	O MOORE AVE	23	234.50	599.28	88.44	Routine Maintenance	\$599.28
SHERIDAN AVE-02	O MOORE AVE	ESPIE AVE	23	237.85	607.85	92.44	No Maintenance Required	\$0.00
SHERIDAN AVE-03	ESPIE AVE	DRISCOLL AVE	23	238.44	609.36	92.44	No Maintenance Required	\$0.00
SHERIDAN AVE-04	DRISCOLL AVE	WHITE AVE	23	243.47	622.20	92.44	No Maintenance Required	\$0.00
SHERIDAN AVE-05	WHITE AVE	WINTER ST	23	349.57	893.36	82.44	Routine Maintenance	\$893.36
			<b>23 Avg.</b>	<b>1,303.84</b>	<b>3,332.05</b>	<b>89.04</b>	<b>Routine Maintenance</b>	<b>\$3,332.05</b>
<b>SHERMAN STREET</b> 0.11 Miles								
SHERMAN ST-01	PARK ST	BURNSIDE ST	22	216.62	529.51	97.44	No Maintenance Required	\$0.00
SHERMAN ST-02	BURNSIDE ST	GREAT RD	22	387.63	947.54	97.44	No Maintenance Required	\$0.00
			<b>22 Avg.</b>	<b>604.25</b>	<b>1,477.06</b>	<b>97.44</b>	<b>No Maintenance Required</b>	<b>\$0.00</b>
<b>SHORE AVENUE</b> 0.20 Miles								
SHORE AVE	ASSABET ST	STOW TL	22	1,034.14	2,527.90	97.44	No Maintenance Required	\$0.00
			<b>22 Avg.</b>	<b>1,034.14</b>	<b>2,527.90</b>	<b>97.44</b>	<b>No Maintenance Required</b>	<b>\$0.00</b>
<b>SOUTH STREET</b> 0.11 Miles								
SOUTH ST	MARLBORO ST	PARKER ST	28	580.18	1,804.99	73.44	Preventative Maintenance	\$17,147.44
			<b>28 Avg.</b>	<b>580.18</b>	<b>1,804.99</b>	<b>73.44</b>	<b>Preventative Maintenance</b>	<b>\$17,147.44</b>
<b>SPRING LANE</b> 0.10 Miles								
SPRING LN	MAIN STREET	DEAD END	16	548.30	974.76	52.44	Minor Rehabilitation	\$17,545.61
			<b>16 Avg.</b>	<b>548.30</b>	<b>974.76</b>	<b>52.44</b>	<b>Minor Rehabilitation</b>	<b>\$17,545.61</b>
<b>SUDBURY STREET</b> 0.34 Miles								
SUDBURY ST-01	GREAT RD	PARK ST	33	298.58	1,094.78	62.44	Minor Rehabilitation	\$19,706.07

Name	From	To	Width	Length (Feet)	Square Yards	RSR	Repair	Repair Cost*
SUDBURY ST-02	PARK ST	CHURCH CT	33	111.27	408.00	75.44	Preventative Maintenance	\$3,876.03
SUDBURY ST-03	CHURCH CT	CHURCH CT	33	129.63	475.32	66.44	Preventative Maintenance	\$4,515.50
SUDBURY ST-04	CHURCH CT	PERCIVAL ST	33	318.54	1,167.97	97.44	No Maintenance Required	\$0.00
SUDBURY ST-05	PERCIVAL ST	FRONT ST	33	521.67	1,912.77	73.44	Preventative Maintenance	\$18,171.36
SUDBURY ST-06	FRONT ST	HIGH ST	33	238.58	874.81	74.44	Preventative Maintenance	\$8,310.68
SUDBURY ST-07	HIGH ST	MAIN ST	33	166.52	610.56	95.44	No Maintenance Required	\$0.00
			<b>33 Avg.</b>	<b>1,784.78</b>	<b>6,544.21</b>	<b>77.68</b>	<b>Preventative Maintenance</b>	<b>\$62,169.97</b>
<b>SUMMER HILL ROAD</b> 0.81 Miles								
SUMMER HILL RD-01	GREAT RD	MILL ST	20	1,328.16	2,951.47	76.44	Preventative Maintenance	\$28,038.93
SUMMER HILL RD-02	MILL ST	SUMMERHILL GLEN	20	1,985.30	4,411.79	54.44	Minor Rehabilitation	\$79,412.15
SUMMER HILL RD-03	SUMMERHILL GLEN	SUMMER ST	20	960.67	2,134.82	57.44	Minor Rehabilitation	\$38,426.70
			<b>20 Avg.</b>	<b>4,274.13</b>	<b>9,498.07</b>	<b>61.95</b>	<b>Minor Rehabilitation</b>	<b>\$170,965.24</b>
<b>SUMMER STREET</b> 1.50 Miles								
SUMMER ST-01	MAIN ST	GLENDALE ST	36	598.98	2,395.91	70.44	Preventative Maintenance	\$22,761.11
SUMMER ST-02	GLENDALE ST	NASON ST	36	228.82	915.27	70.44	Preventative Maintenance	\$8,695.06
SUMMER ST-03	NASON ST	MAPLE ST	36	142.30	569.21	92.44	No Maintenance Required	\$0.00
SUMMER ST-04	MAPLE ST	LINDEN ST	36	338.76	1,355.02	81.44	Routine Maintenance	\$1,355.02
SUMMER ST-05	LINDEN ST	LINDEN ST	36	227.45	909.81	71.44	Preventative Maintenance	\$8,643.17
SUMMER ST-06	LINDEN ST	FLORIDA RD	36	209.91	839.65	71.44	Preventative Maintenance	\$7,976.69
SUMMER ST-07	FLORIDA RD	BEACON ST	36	407.19	1,628.75	71.44	Preventative Maintenance	\$15,473.08
SUMMER ST-08	BEACON ST	CONCORD ST	36	121.90	487.61	71.44	Preventative Maintenance	\$4,632.32
SUMMER ST-09	CONCORD ST	VIRGINIA RD	36	101.78	407.12	68.44	Preventative Maintenance	\$3,867.68
SUMMER ST-10	VIRGINIA RD	BENT AVE	36	175.86	703.42	67.44	Preventative Maintenance	\$6,682.49
SUMMER ST-11	BENT AVE	SUMMER HILL RD	36	215.99	863.95	82.44	Routine Maintenance	\$863.95
SUMMER ST-12	SUMMER HILL RD	POMCITICUT AVE	36	241.95	967.79	86.44	Routine Maintenance	\$967.79
SUMMER ST-13	POMCITICUT AVE	HOWARD RD	36	965.51	3,862.02	73.44	Preventative Maintenance	\$36,689.20
SUMMER ST-14	HOWARD RD	NANCY CIR	36	667.28	2,669.13	74.44	Preventative Maintenance	\$25,356.72
SUMMER ST-15	NANCY CIR	DIX RD	36	201.84	807.37	57.44	Minor Rehabilitation	\$14,532.59
SUMMER ST-16	DIX RD	DURANT AVE	36	623.88	2,495.53	68.44	Preventative Maintenance	\$23,707.50
SUMMER ST-17	DURANT AVE	PATTI LN	36	884.33	3,537.33	78.44	Preventative Maintenance	\$33,604.67
SUMMER ST-18	PATTI LN	TOWER RD	36	424.65	1,698.61	73.44	Preventative Maintenance	\$16,136.77
SUMMER ST-19	TOWER RD	APPLE RIDGE RD	36	399.96	1,599.84	76.44	Preventative Maintenance	\$15,198.43
SUMMER ST-20	APPLE RIDGE RD	STOW TL	36	728.42	2,913.67	86.44	Routine Maintenance	\$2,913.67
			<b>36 Avg.</b>	<b>7,906.75</b>	<b>31,627.0</b>	<b>75.20</b>	<b>Preventative Maintenance</b>	<b>\$300,456.53</b>
<b>SUMMIT STREET</b> 0.11 Miles								
SUMMIT ST	WALNUT ST	OAK ST	21	565.15	1,318.68	83.44	Routine Maintenance	\$1,318.68
			<b>21 Avg.</b>	<b>565.15</b>	<b>1,318.68</b>	<b>83.44</b>	<b>Routine Maintenance</b>	<b>\$1,318.68</b>
<b>SUNSET ROAD</b> 0.30 Miles								

Name	From	To	Width	Length (Feet)	Square Yards	RSR	Repair	Repair Cost*
SUNSET RD-01	DANA RD	REO RD	28	608.59	1,893.38	48.44	Major Rehabilitation	\$90,882.24
SUNSET RD-02	REO RD	REO RD	28	983.15	3,058.68	39.44	Major Rehabilitation	\$146,816.51
			<b>28 Avg.</b>	<b>1,591.73</b>	<b>4,952.06</b>	<b>42.88</b>	<b>Major Rehabilitation</b>	<b>\$237,698.75</b>
<b>TAFT AVENUE</b> <b>0.17</b> Miles								
TAFT AVE	GREAT RD	CUL DE SAC	20	922.08	2,049.07	66.44	Preventative Maintenance	\$22,584.29
			<b>20 Avg.</b>	<b>922.08</b>	<b>2,049.07</b>	<b>66.44</b>	<b>Preventative Maintenance</b>	<b>\$22,584.29</b>
<b>TAYLOR ROAD</b> <b>0.29</b> Miles								
TAYLOR RD-01	GREAT RD	BOESKE AVE	19	993.91	2,098.26	79.44	Preventative Maintenance	\$19,933.48
TAYLOR RD-02	BOESKE AVE	DEAD END	19	555.27	1,172.24	89.44	Routine Maintenance	\$1,172.24
			<b>19 Avg.</b>	<b>1,549.18</b>	<b>3,270.50</b>	<b>83.02</b>	<b>Routine Maintenance</b>	<b>\$3,270.50</b>
<b>THIRD STREET</b> <b>0.14</b> Miles								
THIRD ST-01	WALTHAM ST	FOURTH ST	22	254.02	620.94	86.44	Routine Maintenance	\$620.94
THIRD ST-02	FOURTH ST	FIFTH ST	22	497.47	1,216.05	87.44	Routine Maintenance	\$1,216.05
			<b>22 Avg.</b>	<b>751.50</b>	<b>1,836.99</b>	<b>87.10</b>	<b>Routine Maintenance</b>	<b>\$1,836.99</b>
<b>THOMAS STREET</b> <b>0.06</b> Miles								
THOMAS ST	BEACON ST	SUMMER HILL GLEN	20	309.30	687.34	57.44	Minor Rehabilitation	\$12,372.11
			<b>20 Avg.</b>	<b>309.30</b>	<b>687.34</b>	<b>57.44</b>	<b>Minor Rehabilitation</b>	<b>\$12,372.11</b>
<b>THOMPSON STREET</b> <b>0.45</b> Miles								
THOMPSON ST-01	GREAT RD	MEADOW LN	27	175.07	525.21	91.44	Routine Maintenance	\$525.21
THOMPSON ST-02	MEADOW LN	PARK ST	27	587.75	1,763.25	91.44	Routine Maintenance	\$1,763.25
THOMPSON ST-03	PARK ST	FAIRFIELD ST	27	255.61	766.83	86.44	Routine Maintenance	\$766.83
THOMPSON ST-04	FAIRFIELD ST	ELMWOOD ST	27	235.45	706.36	85.44	Routine Maintenance	\$706.36
THOMPSON ST-05	ELMWOOD ST	WALNUT ST	27	1,101.05	3,303.15	86.44	Routine Maintenance	\$3,303.15
			<b>27 Avg.</b>	<b>2,354.93</b>	<b>7,064.80</b>	<b>87.96</b>	<b>Routine Maintenance</b>	<b>\$7,064.80</b>
<b>TREMONT STREET</b> <b>0.22</b> Miles								
TREMONT ST-01	CONCORD ST	WARREN AVE	30	120.02	400.08	62.44	Minor Rehabilitation	\$7,201.44
TREMONT ST-02	WARREN AVE	KING ST	30	392.38	1,307.95	64.44	Minor Rehabilitation	\$23,543.03
TREMONT ST-03	KING ST	LINDBERG ST	30	194.67	648.92	66.44	Preventative Maintenance	\$6,164.70
TREMONT ST-04	LINDBERG ST	WILDER ST	30	457.97	1,526.58	66.44	Preventative Maintenance	\$14,502.49
			<b>30 Avg.</b>	<b>1,165.06</b>	<b>3,883.52</b>	<b>65.35</b>	<b>Preventative Maintenance</b>	<b>\$36,893.44</b>
<b>VERNON STREET</b> <b>0.07</b> Miles								
VERNON ST	CONCORD ST	LINDBERG ST	21	395.65	923.18	73.44	Preventative Maintenance	\$8,770.22
			<b>21 Avg.</b>	<b>395.65</b>	<b>923.18</b>	<b>73.44</b>	<b>Preventative Maintenance</b>	<b>\$8,770.22</b>
<b>VOSE HILL ROAD</b> <b>0.17</b> Miles								
VOSE HILL RD-01	PARKER ST	DETTLING RD	25	391.46	1,087.40	95.44	No Maintenance Required	\$0.00



Name	From	To	Width	Length (Feet)	Square Yards	RSR	Repair	Repair Cost*
VOSE HILL RD-02	DETLING RD	CUTTING DR	25	355.67	987.97	95.44	No Maintenance Required	\$0.00
VOSE HILL RD-03	CUTTING DR	DEAD END	25	124.90	346.94	95.44	No Maintenance Required	\$0.00
			<b>25 Avg.</b>	<b>872.03</b>	<b>2,422.31</b>	<b>95.44</b>	<b>No Maintenance Required</b>	<b>\$0.00</b>
<b>WALCOTT AVENUE</b> 0.09 Miles								
WALCOTT AVE-01	WALTHAM ST	DOUGLAS AVE	19	250.60	529.05	81.44	Routine Maintenance	\$529.05
WALCOTT AVE-02	DOUGLAS AVE	BUTLER AVE	19	248.69	525.01	72.44	Preventative Maintenance	\$4,987.60
			<b>19 Avg.</b>	<b>499.29</b>	<b>1,054.06</b>	<b>76.95</b>	<b>Preventative Maintenance</b>	<b>\$10,013.57</b>
<b>WALCOTT STREET</b> 0.18 Miles								
WALCOTT ST-01	ACTON ST	PARAMENTER AVE	23	626.50	1,601.06	26.44	Major Rehabilitation	\$76,850.86
WALCOTT ST-02	PARAMENTER AVE	LEWIS ST	23	180.06	460.15	58.44	Minor Rehabilitation	\$8,282.65
WALCOTT ST-03	LEWIS ST	DEAD END	23	148.77	380.20	56.44	Minor Rehabilitation	\$6,843.63
			<b>23 Avg.</b>	<b>955.33</b>	<b>2,441.41</b>	<b>37.14</b>	<b>Major Rehabilitation</b>	<b>\$117,187.62</b>
<b>WALKER STREET</b> 0.12 Miles								
WALKER ST	PARKER ST	CUL DE SAC	25	623.11	1,730.87	36.44	Major Rehabilitation	\$91,951.11
			<b>25 Avg.</b>	<b>623.11</b>	<b>1,730.87</b>	<b>36.44</b>	<b>Major Rehabilitation</b>	<b>\$91,951.11</b>
<b>WALNUT STREET</b> 0.32 Miles								
WALNUT ST-01	PARKER ST	SCHOOL ST	24	158.24	421.97	65.44	Preventative Maintenance	\$4,008.75
WALNUT ST-02	SCHOOL ST	BANCROFT ST	24	308.83	823.54	65.44	Preventative Maintenance	\$7,823.65
WALNUT ST-03	BANCROFT ST	DARTMOUTH ST	24	219.76	586.03	71.44	Preventative Maintenance	\$5,567.28
WALNUT ST-04	DARTMOUTH ST	THOMPSON ST	24	187.27	499.39	61.44	Minor Rehabilitation	\$8,989.03
WALNUT ST-05	THOMPSON ST	RIVER ST	24	549.78	1,466.08	47.44	Major Rehabilitation	\$70,371.77
WALNUT ST-06	RIVER ST	MAIN ST	24	258.35	688.93	71.44	Preventative Maintenance	\$6,544.80
			<b>24 Avg.</b>	<b>1,682.23</b>	<b>4,485.94</b>	<b>60.81</b>	<b>Minor Rehabilitation</b>	<b>\$80,746.92</b>
<b>WALTHAM STREET</b> 0.90 Miles								
WALTHAM ST-01	MAIN ST	BRIDGE	26	176.14	508.85	86.44	Routine Maintenance	\$508.85
WALTHAM ST-03	BRIDGE	PARKER ST	26	187.80	542.54	80.44	Routine Maintenance	\$542.54
WALTHAM ST-04	PARKER ST	ELM ST	26	304.89	880.78	79.44	Preventative Maintenance	\$8,367.43
WALTHAM ST-05	ELM ST	GARFIELD ST	26	185.55	536.04	74.44	Preventative Maintenance	\$5,092.38
WALTHAM ST-06	GARFIELD ST	HAYES ST	26	477.38	1,379.10	75.44	Preventative Maintenance	\$13,101.41
WALTHAM ST-07	HAYES ST	WALCOTT AVE	26	294.43	850.58	70.44	Preventative Maintenance	\$8,080.51
WALTHAM ST-08	WALCOTT AVE	DEMARS ST	26	375.94	1,086.06	67.44	Preventative Maintenance	\$10,317.54
WALTHAM ST-09	DEMARS ST	WOOD LN	26	186.36	538.39	76.44	Preventative Maintenance	\$5,114.68
WALTHAM ST-10	WOOD LN	OSCAR'S WY	26	163.80	473.19	76.44	Preventative Maintenance	\$4,495.30
WALTHAM ST-11	OSCAR'S WY	FIRST ST	26	295.57	853.86	76.44	Preventative Maintenance	\$8,111.70
WALTHAM ST-12	FIRST ST	SECOND ST	26	193.82	559.93	78.44	Preventative Maintenance	\$5,319.31
WALTHAM ST-13	SECOND ST	THIRD ST	26	237.65	686.55	79.44	Preventative Maintenance	\$6,522.24
WALTHAM ST-14	THIRD ST	OLD MILL ST	26	166.19	480.09	82.44	Routine Maintenance	\$480.09

Name	From	To	Width	Length (Feet)	Square Yards	RSR	Repair	Repair Cost*
WALTHAM ST-15	OLD MILL ST	OAK RIDGE DR	26	668.96	1,932.55	75.44	Preventative Maintenance	\$18,359.22
WALTHAM ST-16	OAK RIDGE DR	HEMLOCK LN	26	390.11	1,126.98	81.44	Routine Maintenance	\$1,126.98
WALTHAM ST-17	HEMLOCK LN	SUDBURY TL	26	467.21	1,349.71	76.44	Preventative Maintenance	\$12,822.29
			<b>26 Avg.</b>	<b>4,771.80</b>	<b>13,785.2</b>	<b>76.60</b>	<b>Preventative Maintenance</b>	<b>\$130,959.37</b>
<b>WARREN AVENUE</b> <b>0.06</b> Miles								
WARREN AVE	BROWN ST	TREMONT ST	22	337.44	824.86	58.44	Minor Rehabilitation	\$14,847.47
			<b>22 Avg.</b>	<b>337.44</b>	<b>824.86</b>	<b>58.44</b>	<b>Minor Rehabilitation</b>	<b>\$14,847.47</b>
<b>WARREN STREET</b> <b>0.11</b> Miles								
WARREN ST-01	GLENDALE ST	DEANE ST	20	250.90	557.56	73.44	Preventative Maintenance	\$5,296.84
WARREN ST-02	DEANE ST	PLEASANT ST	20	331.78	737.29	54.44	Minor Rehabilitation	\$13,271.28
			<b>20 Avg.</b>	<b>582.68</b>	<b>1,294.86</b>	<b>62.62</b>	<b>Minor Rehabilitation</b>	<b>\$23,307.39</b>
<b>WEST STREET</b> <b>0.04</b> Miles								
WEST ST	ELM ST	PARKER ST	20	216.96	482.13	85.44	Routine Maintenance	\$482.13
			<b>20 Avg.</b>	<b>216.96</b>	<b>482.13</b>	<b>85.44</b>	<b>Routine Maintenance</b>	<b>\$482.13</b>
<b>WHITE AVENUE</b> <b>0.12</b> Miles								
WHITE AVE-02	SHERIDAN AVE	DRISCOLL AVE	17	636.55	1,202.37	93.44	No Maintenance Required	\$0.00
			<b>17 Avg.</b>	<b>636.55</b>	<b>1,202.37</b>	<b>93.44</b>	<b>No Maintenance Required</b>	<b>\$0.00</b>
<b>WILDER STREET</b> <b>0.07</b> Miles								
WILDER ST	TREMONT ST	BROWN ST	17	347.57	656.52	66.44	Preventative Maintenance	\$6,236.92
			<b>17 Avg.</b>	<b>347.57</b>	<b>656.52</b>	<b>66.44</b>	<b>Preventative Maintenance</b>	<b>\$6,236.92</b>
<b>WIND MILL DRIVE</b> <b>0.16</b> Miles								
WIND MILL DR-01	CONCORD ST	COUNTRY LN	27	384.56	1,153.67	60.44	Minor Rehabilitation	\$20,766.10
WIND MILL DR-02	COUNTRY LN	CUL DE SAC	27	485.39	1,456.17	70.44	Preventative Maintenance	\$16,295.20
			<b>27 Avg.</b>	<b>869.95</b>	<b>2,609.85</b>	<b>66.41</b>	<b>Preventative Maintenance</b>	<b>\$27,255.09</b>
<b>WINTER STREET</b> <b>0.23</b> Miles								
WINTER ST-01	GREAT RD	SHERIDAN AVE	22	758.42	1,853.90	87.44	Routine Maintenance	\$1,853.90
WINTER ST-02	SHERIDAN AVE	BOESKE AVE	22	453.89	1,109.51	65.44	Preventative Maintenance	\$10,540.32
			<b>22 Avg.</b>	<b>1,212.30</b>	<b>2,963.41</b>	<b>79.20</b>	<b>Preventative Maintenance</b>	<b>\$28,152.41</b>
<b>WOOD LANE</b> <b>0.51</b> Miles								
WOOD LN-01	WALTHAM ST	BUTLER AVE	17	479.02	904.82	79.44	Preventative Maintenance	\$8,595.77
WOOD LN-02	BUTLER AVE	CRANE AVE	17	240.82	454.89	81.44	Routine Maintenance	\$454.89
WOOD LN-03	CRANE AVE	WOOD LN-05	17	456.92	863.07	70.44	Preventative Maintenance	\$8,199.12
WOOD LN-04	WOOD LN-05	WOOD LN-05	26	572.24	1,653.12	56.44	Minor Rehabilitation	\$29,756.22
WOOD LN-05	WOOD LN-03	DEAD END	26	937.10	2,707.18	48.44	Major Rehabilitation	\$129,944.70
			<b>21 Avg.</b>	<b>2,686.10</b>	<b>6,583.08</b>	<b>59.87</b>	<b>Minor Rehabilitation</b>	<b>\$118,495.37</b>

Name	From	To	Width	Length (Feet)	Square Yards	RSR	Repair	Repair Cost*
<b>WOODBINE TERRACE</b> 0.04 Miles								
WOODBINE TER	POWDER MILL RD	CUL DE SAC	27	222.82	668.45	58.44	Minor Rehabilitation	\$14,016.03
			<b>27 Avg.</b>	<b>222.82</b>	<b>668.45</b>	<b>58.44</b>	<b>Minor Rehabilitation</b>	<b>\$14,016.03</b>
<b>WOODRIDGE ROAD</b> 0.30 Miles								
WOODRIDGE RD	OLD MARLBORO RD	OLD MARLBORO RD	26	1,593.89	4,604.56	62.44	Minor Rehabilitation	\$82,882.04
			<b>26 Avg.</b>	<b>1,593.89</b>	<b>4,604.56</b>	<b>62.44</b>	<b>Minor Rehabilitation</b>	<b>\$82,882.04</b>
<b>Roadway Status: Unaccepted</b>								
<b>ALLAN DRIVE</b> 0.13 Miles								
ALLAN DR	GREAT RD	CUL DE SAC	22	672.91	1,644.90	13.44	Major Rehabilitation	\$94,272.52
			<b>22 Avg.</b>	<b>672.91</b>	<b>1,644.90</b>	<b>13.44</b>	<b>Major Rehabilitation</b>	<b>\$94,272.52</b>
<b>AMY LYNN WAY</b> 0.03 Miles								
AMY LYNN WAY	MARKS WAY	CUL DE SAC	29	136.74	440.61	50.44	Minor Rehabilitation	\$9,351.01
			<b>29 Avg.</b>	<b>136.74</b>	<b>440.61</b>	<b>50.44</b>	<b>Minor Rehabilitation</b>	<b>\$9,351.01</b>
<b>BALCOM LANE</b> 0.13 Miles								
BALCOM LN	WOODRIDGE RD	MARLBORO ST	23	681.38	1,741.31	72.44	Preventative Maintenance	\$16,542.48
			<b>23 Avg.</b>	<b>681.38</b>	<b>1,741.31</b>	<b>72.44</b>	<b>Preventative Maintenance</b>	<b>\$16,542.48</b>
<b>BURNS COURT</b> 0.05 Miles								
BURNS CT	PARKER ST	DEAD END	18	261.58	523.17	83.44	Routine Maintenance	\$523.17
			<b>18 Avg.</b>	<b>261.58</b>	<b>523.17</b>	<b>83.44</b>	<b>Routine Maintenance</b>	<b>\$523.17</b>
<b>CARBONE CIRCLE</b> 0.07 Miles								
CARBONE CIR	GREAT RD	CUL DE SAC	25	354.98	986.06	77.44	Preventative Maintenance	\$11,922.00
			<b>25 Avg.</b>	<b>354.98</b>	<b>986.06</b>	<b>77.44</b>	<b>Preventative Maintenance</b>	<b>\$11,922.00</b>
<b>CARRIAGE LANE</b> 0.13 Miles								
CARRIAGE LN	PARKER ST	CUL DE SAC	28	683.58	2,126.69	72.44	Preventative Maintenance	\$21,526.19
			<b>28 Avg.</b>	<b>683.58</b>	<b>2,126.69</b>	<b>72.44</b>	<b>Preventative Maintenance</b>	<b>\$21,526.19</b>
<b>CHANCE FARM LANE</b> 0.06 Miles								
CHANCE FARM LN	PARKER ST	DEAD END	18	322.14	644.29	88.44	Routine Maintenance	\$644.29
			<b>18 Avg.</b>	<b>322.14</b>	<b>644.29</b>	<b>88.44</b>	<b>Routine Maintenance</b>	<b>\$644.29</b>
<b>CHURCH COURT</b> 0.07 Miles								
CHURCH CT	SUDBURY ST	PARKING LOT	13	368.29	531.98	93.44	No Maintenance Required	\$0.00
			<b>13 Avg.</b>	<b>368.29</b>	<b>531.98</b>	<b>93.44</b>	<b>No Maintenance Required</b>	<b>\$0.00</b>
<b>CINDY LANE</b> 0.07 Miles								
CINDY LN	ABBOT RD	CUL DE SAC	35	351.18	1,365.69	92.44	No Maintenance Required	\$0.00

Name	From	To	Width	Length (Feet)	Square Yards	RSR	Repair	Repair Cost*
			<b>35 Avg.</b>	<b>351.18</b>	<b>1,365.69</b>	<b>92.44</b>	<b>No Maintenance Required</b>	<b>\$0.00</b>
<b>COLBERT AVENUE</b>			<b>0.10 Miles</b>					
COLBERT AVE	GLENDAL ST	CUL DE SAC	19	505.65	1,067.49	33.44	Major Rehabilitation	\$58,295.42
			<b>19 Avg.</b>	<b>505.65</b>	<b>1,067.49</b>	<b>33.44</b>	<b>Major Rehabilitation</b>	<b>\$58,295.42</b>
<b>DARTMOUTH COURT</b>			<b>0.04 Miles</b>					
DARTMOUTH CT	DARTMOUTH ST	DEAD END	12	221.06	294.74	43.44	Major Rehabilitation	\$14,147.61
			<b>12 Avg.</b>	<b>221.06</b>	<b>294.74</b>	<b>43.44</b>	<b>Major Rehabilitation</b>	<b>\$14,147.61</b>
<b>FIRST STREET</b>			<b>0.05 Miles</b>					
FIRST ST	FOURTH ST	WALTHAM ST	21	242.64	566.17	83.44	Routine Maintenance	\$566.17
			<b>21 Avg.</b>	<b>242.64</b>	<b>566.17</b>	<b>83.44</b>	<b>Routine Maintenance</b>	<b>\$566.17</b>
<b>FLETCHER STREET</b>			<b>0.10 Miles</b>					
FLETCHER ST	GREAT RD	ASSABET ST	20	540.79	1,201.75	32.44	Major Rehabilitation	\$57,684.16
			<b>20 Avg.</b>	<b>540.79</b>	<b>1,201.75</b>	<b>32.44</b>	<b>Major Rehabilitation</b>	<b>\$57,684.16</b>
<b>GARFIELD AVENUE</b>			<b>0.14 Miles</b>					
GARFIELD AVE-01	WALTHAM ST	DOUGLAS AVE	18	251.33	502.67	77.44	Preventative Maintenance	\$4,775.34
GARFIELD AVE-02	DOUGLAS AVE	BUTLER AVE	18	240.15	480.30	77.44	Preventative Maintenance	\$4,562.86
GARFIELD AVE-04	CRANE AVE	RUSSELL AVE	18	230.61	461.23	63.44	Minor Rehabilitation	\$8,302.14
			<b>18 Avg.</b>	<b>722.10</b>	<b>1,444.20</b>	<b>72.96</b>	<b>Preventative Maintenance</b>	<b>\$13,719.89</b>
<b>HEIGHTS TERRACE</b>			<b>0.07 Miles</b>					
HEIGHTS TER	RIVERVIEW AVE	STOW TL	15	384.83	641.38	15.44	Major Rehabilitation	\$30,786.43
			<b>15 Avg.</b>	<b>384.83</b>	<b>641.38</b>	<b>15.44</b>	<b>Major Rehabilitation</b>	<b>\$30,786.43</b>
<b>KRISTEN LANE</b>			<b>0.07 Miles</b>					
KRISTEN LN	OLD MARLBORO RD	CUL DE SAC	30	370.07	1,233.56	43.44	Major Rehabilitation	\$64,560.44
			<b>30 Avg.</b>	<b>370.07</b>	<b>1,233.56</b>	<b>43.44</b>	<b>Major Rehabilitation</b>	<b>\$64,560.44</b>
<b>LANTERN LANE</b>			<b>0.06 Miles</b>					
LANTERN LN	OLD MARLBORO RD	CUL DE SAC	30	326.74	1,089.13	79.44	Preventative Maintenance	\$11,566.98
			<b>30 Avg.</b>	<b>326.74</b>	<b>1,089.13</b>	<b>79.44</b>	<b>Preventative Maintenance</b>	<b>\$11,566.98</b>
<b>LATTA LANE</b>			<b>0.06 Miles</b>					
LATTA LN	WALTHAM ST	DEAD END	14	337.42	524.88	8.44	Major Rehabilitation	\$25,194.36
			<b>14 Avg.</b>	<b>337.42</b>	<b>524.88</b>	<b>8.44</b>	<b>Major Rehabilitation</b>	<b>\$25,194.36</b>
<b>LITTLE ROAD</b>			<b>0.08 Miles</b>					
LITTLE RD	MAYBURY RD	MAYBURY RD	24	439.60	1,172.27	47.44	Major Rehabilitation	\$56,269.14
			<b>24 Avg.</b>	<b>439.60</b>	<b>1,172.27</b>	<b>47.44</b>	<b>Major Rehabilitation</b>	<b>\$56,269.14</b>

Name	From	To	Width	Length (Feet)	Square Yards	RSR	Repair	Repair Cost*
<b>MARBLE FARM ROAD</b>		<b>0.17</b> Miles						
MARBLE FARM RD	ACTON ST	CUL DE SAC	24	900.51	2,401.37	93.44	No Maintenance Required	\$0.00
			<b>24 Avg.</b>	<b>900.51</b>	<b>2,401.37</b>	<b>93.44</b>	<b>No Maintenance Required</b>	<b>\$0.00</b>
<b>MARKS WAY</b>		<b>0.17</b> Miles						
MARKS WY-01	OLD MILL RD	AMY LYNN WAY	24	248.44	662.52	33.44	Major Rehabilitation	\$31,800.94
MARKS WY-02	AMY LYNN WAY	CUL DE SAC	31	670.99	2,311.18	48.44	Major Rehabilitation	\$122,195.49
			<b>28 Avg.</b>	<b>919.43</b>	<b>2,973.70</b>	<b>45.34</b>	<b>Major Rehabilitation</b>	<b>\$153,996.42</b>
<b>MEADOW LANE</b>		<b>0.10</b> Miles						
MEADOW LN	THOMPSON	CUL DE SAC	28	538.16	1,674.29	55.44	Minor Rehabilitation	\$35,885.22
			<b>28 Avg.</b>	<b>538.16</b>	<b>1,674.29</b>	<b>55.44</b>	<b>Minor Rehabilitation</b>	<b>\$35,885.22</b>
<b>ORCHARD TERRACE</b>		<b>0.10</b> Miles						
ORCHARD TER	ACTON ST	DEAD END	15	527.03	878.38	40.44	Major Rehabilitation	\$42,162.31
			<b>15 Avg.</b>	<b>527.03</b>	<b>878.38</b>	<b>40.44</b>	<b>Major Rehabilitation</b>	<b>\$42,162.31</b>
<b>PARKER PLACE</b>		<b>0.04</b> Miles						
PARKER PLACE	PARKER ST	DEAD END	14	208.05	323.64	96.44	No Maintenance Required	\$0.00
			<b>14 Avg.</b>	<b>208.05</b>	<b>323.64</b>	<b>96.44</b>	<b>No Maintenance Required</b>	<b>\$0.00</b>
<b>PINE HILL ROAD</b>		<b>0.25</b> Miles						
PINE HILL RD	CONCORD ST	DEAD END	24	1,305.81	3,482.15	7.44	Major Rehabilitation	\$167,143.23
			<b>24 Avg.</b>	<b>1,305.81</b>	<b>3,482.15</b>	<b>7.44</b>	<b>Major Rehabilitation</b>	<b>\$167,143.23</b>
<b>PINECREST TERRACE</b>		<b>0.04</b> Miles						
PINECREST TER	POWDER MILL RD	CUL DE SAC	28	232.16	722.28	48.44	Major Rehabilitation	\$36,445.36
			<b>28 Avg.</b>	<b>232.16</b>	<b>722.28</b>	<b>48.44</b>	<b>Major Rehabilitation</b>	<b>\$36,445.36</b>
<b>REEVES ROAD</b>		<b>0.11</b> Miles						
REEVES RD	MOCKINGBIRD LN	CUL DE SAC	28	573.80	1,785.15	55.44	Minor Rehabilitation	\$38,776.75
			<b>28 Avg.</b>	<b>573.80</b>	<b>1,785.15</b>	<b>55.44</b>	<b>Minor Rehabilitation</b>	<b>\$38,776.75</b>
<b>SCHOOL STREET</b>		<b>0.03</b> Miles						
SCHOOL ST	WALNUT ST	DEAD END	20	149.33	331.85	28.44	Major Rehabilitation	\$15,928.79
			<b>20 Avg.</b>	<b>149.33</b>	<b>331.85</b>	<b>28.44</b>	<b>Major Rehabilitation</b>	<b>\$15,928.79</b>
<b>SUDBURY COURT</b>		<b>0.04</b> Miles						
SUDBURY CT	SUDBURY ST	DEAD END	20	216.73	481.62	34.44	Major Rehabilitation	\$23,117.76
			<b>20 Avg.</b>	<b>216.73</b>	<b>481.62</b>	<b>34.44</b>	<b>Major Rehabilitation</b>	<b>\$23,117.76</b>
<b>TIGER DRIVE</b>		<b>0.75</b> Miles						
TIGER DR-01	TIGER DR-01	CUL DE SAC	28	705.82	2,195.89	51.44	Minor Rehabilitation	\$39,525.94

Name	From	To	Width	Length (Feet)	Square Yards	RSR	Repair	Repair Cost*
TIGER DR-02	GREAT RD	TIGER DR-01	50	285.56	1,586.45	39.44	Major Rehabilitation	\$76,149.53
TIGER DR-03.1	TIGER DR-02	PARKING LOT	32	1,006.34	3,578.08	48.44	Major Rehabilitation	\$171,747.98
TIGER DR-03.2	PARKING LOT	CROSSWALK	32	840.72	2,989.21	28.44	Major Rehabilitation	\$143,482.17
TIGER DR-03.3	CROSSWALK	GREAT RD	32	1,108.44	3,941.13	67.44	Preventative Maintenance	\$37,440.73
			<b>35 Avg.</b>	<b>3,946.88</b>	<b>14,290.7</b>	<b>48.95</b>	<b>Major Rehabilitation</b>	<b>\$685,956.41</b>
<b>TOWER ROAD</b> <b>0.38</b> Miles								
TOWER RD	SUMMER ST	DEAD END	17	1,996.27	3,770.74	8.44	Major Rehabilitation	\$180,995.50
			<b>17 Avg.</b>	<b>1,996.27</b>	<b>3,770.74</b>	<b>8.44</b>	<b>Major Rehabilitation</b>	<b>\$180,995.50</b>
<b>TURNER ROAD</b> <b>0.12</b> Miles								
TURNER RD	GREAT RD	SUDBURY TL	23	654.08	1,671.53	41.44	Major Rehabilitation	\$80,233.22
			<b>23 Avg.</b>	<b>654.08</b>	<b>1,671.53</b>	<b>41.44</b>	<b>Major Rehabilitation</b>	<b>\$80,233.22</b>
<b>VIRGINIA ROAD</b> <b>0.07</b> Miles								
VIRGINIA RD	SUMMER ST	DEAD END	17	346.21	653.96	81.44	Routine Maintenance	\$653.96
			<b>17 Avg.</b>	<b>346.21</b>	<b>653.96</b>	<b>81.44</b>	<b>Routine Maintenance</b>	<b>\$653.96</b>
<b>WALL COURT</b> <b>0.02</b> Miles								
WALL CT	ACTON ST	DEAD END	15	102.21	170.35	77.44	Preventative Maintenance	\$1,618.33
			<b>15 Avg.</b>	<b>102.21</b>	<b>170.35</b>	<b>77.44</b>	<b>Preventative Maintenance</b>	<b>\$1,618.33</b>
<b>WINTHROP AVENUE</b> <b>0.06</b> Miles								
WINTHROP AVE	RUSSELL AVE	DEAD END	14	314.36	489.00	65.44	Preventative Maintenance	\$4,645.53
			<b>14 Avg.</b>	<b>314.36</b>	<b>489.00</b>	<b>65.44</b>	<b>Preventative Maintenance</b>	<b>\$4,645.53</b>



# Maynard, MA

## Cost Benefit Value Analysis: Entire Roadways Sorted By CBV

**CBV**  
Cost Benefit Value

**Comp. RSR**  
Composite Road Surface Rating (0-100) for Entire Road

**Functional Class Key**  
AR - Arterial LO - Local  
CO - Collector LO/CS/DE - Cul De Sac/Dead End

\*Does Not Include No Maintenance Required , Routine Maintenance

Name	Length (Miles)	Sq. Yards	Comp. RSR	Class	CBV	Repair*	% Repair	Repair Cost**	Cumulative Total
Accepted									
PARKER STREET	2.01	37,792.91	78.85	AR	99.16	Preventative Maintenance	25%	\$359,032.63	\$359,032.63
MAIN STREET	1.02	20,853.91	66.27	AR	64.97	Preventative Maintenance	27%	\$198,112.13	\$557,144.76
ELM COURT	0.16	2,212.38	9.90	LO	60.07	Major Rehabilitation	100%	\$106,194.30	\$663,339.06
HAYNES STREET	0.08	1,178.80	71.44	AR	51.17	Preventative Maintenance	100%	\$11,198.59	\$674,537.66
WALTHAM STREET	0.90	13,785.20	76.60	AR	43.93	Preventative Maintenance	81%	\$130,959.37	\$805,497.02
ACTON STREET	1.00	13,538.19	73.48	AR	42.36	Preventative Maintenance	61%	\$128,612.82	\$934,109.84
DURANT AVENUE	0.60	10,497.84	37.37	LO	22.98	Major Rehabilitation	66%	\$503,896.27	\$1,438,006.11
SUMMER STREET	1.50	31,627.00	75.20	CO	18.52	Preventative Maintenance	76%	\$300,456.53	\$1,738,462.64
SUMMER HILL ROAD	0.81	9,498.07	61.95	CO	16.55	Minor Rehabilitation	69%	\$170,965.24	\$1,909,427.88
BROOKS STREET	0.72	10,957.53	76.72	LO	13.39	Preventative Maintenance	0%	\$104,096.55	\$2,013,524.44
WALNUT STREET	0.32	4,485.94	60.81	CO	12.93	Minor Rehabilitation	11%	\$80,746.92	\$2,094,271.36
WINTER STREET	0.23	2,963.41	79.20	LO	12.75	Preventative Maintenance	37%	\$28,152.41	\$2,122,423.77
HILLSIDE STREET	0.20	2,688.28	72.44	CO	12.62	Preventative Maintenance	100%	\$25,538.66	\$2,147,962.44
MAPLE STREET	0.21	3,063.05	19.14	LO	12.38	Major Rehabilitation	100%	\$147,026.40	\$2,294,988.84
WALCOTT AVENUE	0.09	1,054.06	76.95	LO	11.70	Preventative Maintenance	50%	\$10,013.57	\$2,305,002.41
EUCLID AVENUE	0.19	2,375.31	44.49	LO	10.51	Major Rehabilitation	32%	\$114,014.91	\$2,419,017.33
NICK LANE	0.48	6,982.82	66.98	LO	9.92	Preventative Maintenance	0%	\$66,336.81	\$2,485,354.14
SUDBURY STREET	0.34	6,544.21	77.68	CO	9.80	Preventative Maintenance	56%	\$62,169.97	\$2,547,524.10
HAZELWOOD ROAD	0.12	1,708.03	65.69	LO	9.07	Preventative Maintenance	0%	\$16,226.30	\$2,563,750.40
PERCIVAL STREET	0.13	2,873.47	22.86	LO	8.99	Major Rehabilitation	100%	\$137,926.74	\$2,701,677.14
GEORGE ROAD	0.39	6,228.90	24.81	LO	8.54	Major Rehabilitation	100%	\$298,987.18	\$3,000,664.33
CONANT STREET	0.10	857.57	24.44	LO	8.33	Major Rehabilitation	100%	\$41,163.39	\$3,041,827.71
PARMENTER AVENUE	0.08	941.32	53.44	LO	7.72	Minor Rehabilitation	100%	\$16,943.84	\$3,058,771.56
HAYES STREET	0.18	2,705.74	48.82	LO	7.68	Major Rehabilitation	80%	\$129,875.59	\$3,188,647.15
DARTMOUTH STREET	0.17	2,366.71	75.01	LO	7.40	Preventative Maintenance	81%	\$22,483.71	\$3,211,130.86
DIX ROAD	0.39	7,553.93	45.18	LO	7.37	Major Rehabilitation	35%	\$362,588.62	\$3,573,719.48
NORTH STREET	0.11	1,362.60	56.44	LO	7.31	Minor Rehabilitation	100%	\$24,526.76	\$3,598,246.25
MCKINLEY STREET	0.32	4,726.67	34.72	LO	7.24	Major Rehabilitation	82%	\$226,880.14	\$3,825,126.38
THOMAS STREET	0.06	687.34	57.44	LO	7.18	Minor Rehabilitation	100%	\$12,372.11	\$3,837,498.49
WARREN AVENUE	0.06	824.86	58.44	LO	7.06	Minor Rehabilitation	100%	\$14,847.47	\$3,852,345.96

\*\*Please Note: Unit pricing accounts for curb to curb improvements only; Does not include any drainage, sidewalk, ADA, gravel subbase or utility improvements.

ManageMyRoads by BETA

# Maynard, MA

## Cost Benefit Value Analysis: Entire Roadways Sorted By CBV

**CBV**  
Cost Benefit Value

**Comp. RSR**  
Composite Road Surface Rating (0-100) for Entire Road

**Functional Class Key**  
AR - Arterial LO - Local  
CO - Collector LO/CS/DE - Cul De Sac/Dead End

\*Does Not Include No Maintenance Required , Routine Maintenance

Name	Length (Miles)	Sq. Yards	Comp. RSR	Class	CBV	Repair*	% Repair	Repair Cost**	Cumulative Total
GUYER ROAD	0.13	1,998.01	59.44	LO	6.94	Minor Rehabilitation	100%	\$35,964.23	\$3,888,310.19
MARLBORO STREET	0.27	3,671.42	59.62	LO	6.78	Minor Rehabilitation	65%	\$66,085.57	\$3,954,395.76
WALCOTT STREET	0.18	2,441.41	37.14	LO	6.62	Major Rehabilitation	66%	\$117,187.62	\$4,071,583.38
BRIGHAM STREET	0.08	1,130.13	62.44	LO	6.61	Minor Rehabilitation	100%	\$20,342.35	\$4,091,925.74
WOODRIDGE ROAD	0.30	4,604.56	62.44	LO	6.61	Minor Rehabilitation	100%	\$82,882.04	\$4,174,807.77
CRANE AVENUE	0.31	5,123.18	78.39	LO	6.48	Preventative Maintenance	86%	\$48,670.24	\$4,223,478.01
DANA ROAD	0.19	3,274.48	39.26	LO	6.47	Major Rehabilitation	61%	\$157,174.81	\$4,380,652.82
WARREN STREET	0.11	1,294.86	62.62	LO	6.46	Minor Rehabilitation	57%	\$23,307.39	\$4,403,960.21
GARFIELD STREET	0.15	2,284.52	49.75	LO	6.32	Major Rehabilitation	44%	\$109,656.75	\$4,513,616.96
MAPLE COURT	0.11	1,338.92	32.44	LO	6.31	Major Rehabilitation	100%	\$64,268.36	\$4,577,885.32
CLEVELAND STREET	0.08	1,209.70	47.97	LO	6.27	Major Rehabilitation	50%	\$58,065.59	\$4,635,950.91
OLD MARLBORO ROAD	1.04	14,821.26	65.09	LO	6.23	Preventative Maintenance	0%	\$140,801.98	\$4,776,752.89
JETHRO STREET	0.13	1,852.68	54.17	LO	6.22	Minor Rehabilitation	67%	\$33,348.19	\$4,810,101.08
LORING AVENUE	0.23	3,555.26	57.06	LO	6.08	Minor Rehabilitation	81%	\$63,994.59	\$4,874,095.67
ORREN STREET	0.07	987.07	63.72	LO	6.07	Minor Rehabilitation	43%	\$17,767.34	\$4,891,863.01
HOWARD ROAD	0.53	11,181.41	67.75	LO	5.98	Preventative Maintenance	26%	\$106,223.36	\$4,998,086.37
FLORIDA ROAD	0.21	3,143.23	63.22	LO	5.96	Minor Rehabilitation	0%	\$56,578.08	\$5,054,664.45
TREMONT STREET	0.22	3,883.52	65.35	LO	5.92	Preventative Maintenance	56%	\$36,893.44	\$5,091,557.90
GLENDALE STREET	0.34	4,369.19	24.12	LO	5.91	Major Rehabilitation	100%	\$209,721.31	\$5,301,279.20
REO ROAD	0.49	8,226.77	50.69	LO	5.87	Minor Rehabilitation	30%	\$148,081.88	\$5,449,361.08
RANDALL ROAD	0.28	4,009.78	36.67	LO	5.84	Major Rehabilitation	100%	\$192,469.43	\$5,641,830.52
RICE ROAD	0.24	3,725.24	36.58	LO	5.79	Major Rehabilitation	100%	\$178,811.40	\$5,820,641.92
BANCROFT STREET	0.13	1,864.43	35.44	LO	5.79	Major Rehabilitation	100%	\$89,492.60	\$5,910,134.52
DEMARS STREET	0.15	1,976.69	44.47	LO	5.79	Major Rehabilitation	72%	\$94,880.89	\$6,005,015.41
AMORY AVENUE	0.31	4,296.84	58.84	LO	5.78	Minor Rehabilitation	82%	\$77,343.06	\$6,082,358.47
RICKY DRIVE	0.34	5,260.64	35.90	LO	5.76	Major Rehabilitation	100%	\$252,510.94	\$6,334,869.40
LEWIS STREET	0.19	2,213.87	48.21	LO	5.59	Major Rehabilitation	67%	\$106,265.93	\$6,441,135.33
ROOSEVELT STREET	0.32	4,554.04	38.21	LO	5.59	Major Rehabilitation	100%	\$218,594.09	\$6,659,729.42
B STREET	0.11	1,194.63	65.44	LO	5.58	Preventative Maintenance	100%	\$11,348.96	\$6,671,078.39
NEWTON DRIVE	0.11	1,926.18	65.44	LO	5.58	Preventative Maintenance	100%	\$18,298.69	\$6,689,377.08
RAILROAD STREET	0.14	1,195.58	65.44	LO	5.58	Preventative Maintenance	100%	\$11,358.00	\$6,700,735.08

\*\*Please Note: Unit pricing accounts for curb to curb improvements only; Does not include any drainage, sidewalk, ADA, gravel subbase or utility improvements.

ManageMyRoads by BETA

# Maynard, MA

## Cost Benefit Value Analysis: Entire Roadways Sorted By CBV

**CBV**  
Cost Benefit Value

**Comp. RSR**  
Composite Road Surface Rating (0-100) for Entire Road

**Functional Class Key**  
AR - Arterial LO - Local  
CO - Collector LO/CS/DE - Cul De Sac/Dead End

\*Does Not Include No Maintenance Required , Routine Maintenance

Name	Length (Miles)	Sq. Yards	Comp. RSR	Class	CBV	Repair*	% Repair	Repair Cost**	Cumulative Total
WILDER STREET	0.07	656.52	66.44	LO	5.50	Preventative Maintenance	100%	\$6,236.92	\$6,706,971.99
PROSPECT STREET	0.12	1,822.03	37.44	LO	5.48	Major Rehabilitation	100%	\$87,457.34	\$6,794,429.33
BRIAN WAY	0.06	889.05	37.44	LO	5.48	Major Rehabilitation	100%	\$42,674.44	\$6,837,103.77
FRONT STREET	0.13	960.03	67.44	LO	5.42	Preventative Maintenance	100%	\$9,120.32	\$6,846,224.09
MAYFIELD STREET	0.21	2,983.97	52.96	LO	5.36	Minor Rehabilitation	42%	\$53,711.51	\$6,899,935.60
PLEASANT STREET	0.11	1,320.80	38.44	LO	5.34	Major Rehabilitation	100%	\$63,398.48	\$6,963,334.08
PINE STREET	0.13	1,469.14	70.44	LO	5.19	Preventative Maintenance	100%	\$13,956.83	\$6,977,290.91
CHARLES STREET	0.26	3,626.38	52.81	LO	5.11	Minor Rehabilitation	31%	\$65,274.83	\$7,042,565.74
FAIRFIELD STREET	0.30	4,458.56	72.22	LO	5.09	Preventative Maintenance	100%	\$42,356.29	\$7,084,922.03
BUTLER AVENUE	0.33	4,999.76	72.71	LO	5.04	Preventative Maintenance	100%	\$47,497.69	\$7,132,419.72
VERNON STREET	0.07	923.18	73.44	LO	4.98	Preventative Maintenance	100%	\$8,770.22	\$7,141,189.94
SOUTH STREET	0.11	1,804.99	73.44	LO	4.98	Preventative Maintenance	100%	\$17,147.44	\$7,158,337.38
HARRISON STREET	0.18	2,786.80	59.28	LO	4.85	Minor Rehabilitation	0%	\$50,162.48	\$7,208,499.86
DEANE STREET	0.09	887.29	42.44	LO	4.84	Major Rehabilitation	100%	\$42,589.72	\$7,251,089.58
SUNSET ROAD	0.30	4,952.06	42.88	LO	4.84	Major Rehabilitation	100%	\$237,698.75	\$7,488,788.33
WOOD LANE	0.51	6,583.08	59.87	LO	4.76	Minor Rehabilitation	21%	\$118,495.37	\$7,607,283.70
MAYBURY ROAD	0.24	3,535.40	47.35	LO	4.76	Major Rehabilitation	86%	\$169,699.27	\$7,776,982.97
CHANDLER STREET	0.30	4,889.43	70.32	LO	4.75	Preventative Maintenance	37%	\$46,449.57	\$7,823,432.54
ELM STREET	0.16	1,687.28	77.15	LO	4.74	Preventative Maintenance	100%	\$16,029.18	\$7,839,461.71
LINDEN STREET	0.12	1,644.82	41.10	LO	4.73	Major Rehabilitation	69%	\$78,951.37	\$7,918,413.08
KING STREET	0.09	1,152.05	78.44	LO	4.66	Preventative Maintenance	100%	\$10,944.43	\$7,929,357.52
GRANT STREET	0.11	1,584.64	45.44	LO	4.53	Major Rehabilitation	100%	\$76,062.69	\$8,005,420.21
ARTHUR STREET	0.25	3,654.93	46.41	LO	4.44	Major Rehabilitation	100%	\$175,436.88	\$8,180,857.09
MILL STREET	0.32	4,269.68	77.26	LO	4.35	Preventative Maintenance	0%	\$40,561.97	\$8,221,419.05
LINCOLN STREET	0.33	4,874.17	47.44	LO	4.34	Major Rehabilitation	100%	\$233,960.00	\$8,455,379.05
ELAINE AVENUE	0.10	1,307.27	73.24	LO	4.26	Preventative Maintenance	0%	\$12,419.08	\$8,467,798.13
RIVER STREET	0.17	2,595.31	48.44	LO	4.25	Major Rehabilitation	100%	\$124,574.68	\$8,592,372.81
BEACON STREET	0.12	1,405.82	64.46	LO	4.00	Minor Rehabilitation	57%	\$25,304.67	\$8,617,677.48
LINDBERG STREET	0.10	1,445.83	70.79	LO	3.81	Preventative Maintenance	100%	\$13,735.42	\$8,631,412.90
WIND MILL DRIVE	0.16	2,868.96	66.41	LO	3.37	Preventative Maintenance	56%	\$27,255.09	\$8,658,667.99
OLD MILL ROAD	0.44	4,739.22	56.05	LO/CS/DE	2.78	Minor Rehabilitation	32%	\$85,305.95	\$8,743,973.94

\*\*Please Note: Unit pricing accounts for curb to curb improvements only; Does not include any drainage, sidewalk, ADA, gravel subbase or utility improvements.

ManageMyRoads by BETA

# Maynard, MA

## Cost Benefit Value Analysis: Entire Roadways Sorted By CBV

**CBV**  
Cost Benefit Value

**Comp. RSR**  
Composite Road Surface Rating (0-100) for Entire Road

**Functional Class Key**  
AR - Arterial LO - Local  
CO - Collector LO/CS/DE - Cul De Sac/Dead End

\*Does Not Include No Maintenance Required , Routine Maintenance

Name	Length (Miles)	Sq. Yards	Comp. RSR	Class	CBV	Repair*	% Repair	Repair Cost**	Cumulative Total
RIVERBANK ROAD	0.13	1,544.13	42.25	LO	<b>1.88</b>	Major Rehabilitation	<b>100%</b>	\$74,118.38	\$8,818,092.32
FIELD STREET	0.22	2,831.19	22.44	LO/CS/DE	<b>1.81</b>	Major Rehabilitation	<b>100%</b>	\$135,896.95	\$8,953,989.27
HARRIMAN COURT	0.07	825.66	50.44	LO/CS/DE	<b>1.63</b>	Minor Rehabilitation	<b>100%</b>	\$14,861.82	\$8,968,851.09
MARTIN STREET	0.07	800.99	50.44	LO/CS/DE	<b>1.63</b>	Minor Rehabilitation	<b>100%</b>	\$14,417.83	\$8,983,268.92
GLENHILL TERRACE	0.05	1,038.67	25.44	LO/CS/DE	<b>1.60</b>	Major Rehabilitation	<b>100%</b>	\$49,856.34	\$9,033,125.26
RIVERVIEW AVENUE	0.15	1,875.53	51.44	LO/CS/DE	<b>1.60</b>	Minor Rehabilitation	<b>100%</b>	\$33,759.48	\$9,066,884.74
SPRING LANE	0.10	974.76	52.44	LO/CS/DE	<b>1.57</b>	Minor Rehabilitation	<b>100%</b>	\$17,545.61	\$9,084,430.35
ETHELYN CIRCLE	0.16	2,564.87	53.44	LO/CS/DE	<b>1.54</b>	Minor Rehabilitation	<b>100%</b>	\$46,167.60	\$9,130,597.96
BARILONE CIRCLE	0.08	1,346.34	54.44	LO/CS/DE	<b>1.52</b>	Minor Rehabilitation	<b>100%</b>	\$24,234.19	\$9,154,832.15
GLENVIEW TERRACE	0.04	766.23	54.44	LO/CS/DE	<b>1.52</b>	Minor Rehabilitation	<b>100%</b>	\$13,792.10	\$9,168,624.25
BLUE JAY WAY	0.07	1,377.98	55.44	LO/CS/DE	<b>1.49</b>	Minor Rehabilitation	<b>100%</b>	\$24,803.56	\$9,193,427.80
WOODBINE TERRACE	0.04	778.67	58.44	LO/CS/DE	<b>1.41</b>	Minor Rehabilitation	<b>100%</b>	\$14,016.03	\$9,207,443.84
LOUISE STREET	0.15	2,490.72	60.44	LO/CS/DE	<b>1.37</b>	Minor Rehabilitation	<b>100%</b>	\$44,833.01	\$9,252,276.84
HIGH STREET	0.18	2,194.19	61.44	LO/CS/DE	<b>1.34</b>	Minor Rehabilitation	<b>100%</b>	\$39,495.42	\$9,291,772.26
NANCY CIRCLE	0.12	1,969.04	62.44	LO/CS/DE	<b>1.32</b>	Minor Rehabilitation	<b>100%</b>	\$35,442.69	\$9,327,214.95
EVERETT STREET	0.07	853.34	64.44	LO/CS/DE	<b>1.28</b>	Minor Rehabilitation	<b>100%</b>	\$15,360.08	\$9,342,575.03
PAUL ROAD	0.21	3,750.35	33.44	LO/CS/DE	<b>1.23</b>	Major Rehabilitation	<b>100%</b>	\$180,016.87	\$9,522,591.89
WALKER STREET	0.12	1,915.65	36.44	LO/CS/DE	<b>1.13</b>	Major Rehabilitation	<b>100%</b>	\$91,951.11	\$9,614,543.00
GARDEN WAY	0.05	873.32	66.44	LO/CS/DE	<b>1.10</b>	Preventative Maintenance	<b>100%</b>	\$8,296.51	\$9,622,839.51
TAFT AVENUE	0.17	2,377.29	66.44	LO/CS/DE	<b>1.10</b>	Preventative Maintenance	<b>100%</b>	\$22,584.29	\$9,645,423.80
COUNTRY LANE	0.10	1,643.15	68.44	LO/CS/DE	<b>1.07</b>	Preventative Maintenance	<b>100%</b>	\$15,609.96	\$9,661,033.77
DINEEN CIRCLE	0.08	1,281.01	41.44	LO/CS/DE	<b>0.99</b>	Major Rehabilitation	<b>100%</b>	\$61,488.33	\$9,722,522.10
HIRD STREET	0.05	662.52	77.44	LO/CS/DE	<b>0.94</b>	Preventative Maintenance	<b>100%</b>	\$6,293.98	\$9,728,816.08
DEWEY STREET	0.05	741.34	78.44	LO/CS/DE	<b>0.93</b>	Preventative Maintenance	<b>100%</b>	\$7,042.69	\$9,735,858.76
POMCITICUT AVENUE	0.08	1,069.26	79.44	LO/CS/DE	<b>0.92</b>	Preventative Maintenance	<b>100%</b>	\$10,157.94	\$9,746,016.71
BIRCH TERRACE	0.04	634.64	46.44	LO/CS/DE	<b>0.89</b>	Major Rehabilitation	<b>100%</b>	\$30,462.72	\$9,776,479.43
OSCARS WAY	0.15	2,575.69	46.44	LO/CS/DE	<b>0.89</b>	Major Rehabilitation	<b>100%</b>	\$123,633.15	\$9,900,112.58
RUSSELL AVENUE	0.07	1,043.36	46.44	LO/CS/DE	<b>0.89</b>	Major Rehabilitation	<b>100%</b>	\$50,081.44	\$9,950,194.02
BELLEVUE TERRACE	0.04	921.47	47.44	LO/CS/DE	<b>0.87</b>	Major Rehabilitation	<b>100%</b>	\$44,230.57	\$9,994,424.59
FOREST STREET	0.07	967.01	49.44	LO/CS/DE	<b>0.83</b>	Major Rehabilitation	<b>100%</b>	\$46,416.61	\$10,040,841.20
Unaccepted									

\*\*Please Note: Unit pricing accounts for curb to curb improvements only; Does not include any drainage, sidewalk, ADA, gravel subbase or utility improvements.

ManageMyRoads by BETA

# Maynard, MA

## Cost Benefit Value Analysis: Entire Roadways Sorted By CBV

**CBV**  
Cost Benefit Value

**Comp. RSR**  
Composite Road Surface Rating (0-100) for Entire Road

**Functional Class Key**  
AR - Arterial LO - Local  
CO - Collector LO/CS/DE - Cul De Sac/Dead End

\*Does Not Include No Maintenance Required , Routine Maintenance

Name	Length (Miles)	Sq. Yards	Comp. RSR	Class	CBV	Repair*	% Repair	Repair Cost**	Cumulative Total
HEIGHTS TERRACE	0.07	641.38	15.44	LO	<b>13.02</b>	Major Rehabilitation	<b>100%</b>	\$30,786.43	\$30,786.43
FLETCHER STREET	0.10	1,201.75	32.44	LO	<b>6.31</b>	Major Rehabilitation	<b>100%</b>	\$57,684.16	\$88,470.59
GARFIELD AVENUE	0.14	1,444.20	72.96	LO	<b>5.29</b>	Preventative Maintenance	68%	\$13,719.89	\$102,190.48
PINE HILL ROAD	0.25	3,482.15	7.44	LO/CS/DE	<b>5.21</b>	Major Rehabilitation	<b>100%</b>	\$167,143.23	\$269,333.71
BALCOM LANE	0.13	1,741.31	72.44	LO	<b>5.05</b>	Preventative Maintenance	<b>100%</b>	\$16,542.48	\$285,876.20
TURNER ROAD	0.12	1,671.53	41.44	LO	<b>4.96</b>	Major Rehabilitation	<b>100%</b>	\$80,233.22	\$366,109.42
TIGER DRIVE	0.75	14,290.76	48.95	LO/CS/DE	<b>4.89</b>	Major Rehabilitation	54%	\$685,956.41	\$1,052,065.83
LATTA LANE	0.06	524.88	8.44	LO/CS/DE	<b>4.63</b>	Major Rehabilitation	<b>100%</b>	\$25,194.36	\$1,077,260.19
TOWER ROAD	0.38	3,770.74	8.44	LO/CS/DE	<b>4.63</b>	Major Rehabilitation	<b>100%</b>	\$180,995.50	\$1,258,255.69
LITTLE ROAD	0.08	1,172.27	47.44	LO	<b>4.34</b>	Major Rehabilitation	<b>100%</b>	\$56,269.14	\$1,314,524.83
ALLAN DRIVE	0.13	1,964.01	13.44	LO/CS/DE	<b>2.98</b>	Major Rehabilitation	<b>100%</b>	\$94,272.52	\$1,408,797.35
MARKS WAY	0.17	3,208.26	45.34	LO	<b>1.94</b>	Major Rehabilitation	<b>100%</b>	\$153,996.42	\$1,562,793.77
AMY LYNN WAY	0.03	519.50	50.44	LO/CS/DE	<b>1.63</b>	Minor Rehabilitation	<b>100%</b>	\$9,351.01	\$1,572,144.78
MEADOW LANE	0.10	1,993.62	55.44	LO/CS/DE	<b>1.49</b>	Minor Rehabilitation	<b>100%</b>	\$35,885.22	\$1,608,030.00
REEVES ROAD	0.11	2,154.26	55.44	LO/CS/DE	<b>1.49</b>	Minor Rehabilitation	<b>100%</b>	\$38,776.75	\$1,646,806.76
SCHOOL STREET	0.03	331.85	28.44	LO/CS/DE	<b>1.44</b>	Major Rehabilitation	<b>100%</b>	\$15,928.79	\$1,662,735.54
COLBERT AVENUE	0.10	1,214.49	33.44	LO/CS/DE	<b>1.23</b>	Major Rehabilitation	<b>100%</b>	\$58,295.42	\$1,721,030.96
SUDBURY COURT	0.04	481.62	34.44	LO/CS/DE	<b>1.19</b>	Major Rehabilitation	<b>100%</b>	\$23,117.76	\$1,744,148.72
WINTHROP AVENUE	0.06	489.00	65.44	LO/CS/DE	<b>1.12</b>	Preventative Maintenance	<b>100%</b>	\$4,645.53	\$1,748,794.24
ORCHARD TERRACE	0.10	878.38	40.44	LO/CS/DE	<b>1.02</b>	Major Rehabilitation	<b>100%</b>	\$42,162.31	\$1,790,956.55
CARRIAGE LANE	0.13	2,265.91	72.44	LO/CS/DE	<b>1.01</b>	Preventative Maintenance	<b>100%</b>	\$21,526.19	\$1,812,482.74
DARTMOUTH COURT	0.04	294.74	43.44	LO/CS/DE	<b>0.95</b>	Major Rehabilitation	<b>100%</b>	\$14,147.61	\$1,826,630.35
KRISTEN LANE	0.07	1,345.01	43.44	LO/CS/DE	<b>0.95</b>	Major Rehabilitation	<b>100%</b>	\$64,560.44	\$1,891,190.79
CARBONE CIRCLE	0.07	1,254.95	77.44	LO/CS/DE	<b>0.94</b>	Preventative Maintenance	<b>100%</b>	\$11,922.00	\$1,903,112.80
WALL COURT	0.02	170.35	77.44	LO/CS/DE	<b>0.94</b>	Preventative Maintenance	<b>100%</b>	\$1,618.33	\$1,904,731.13
LANTERN LANE	0.06	1,217.58	79.44	LO/CS/DE	<b>0.92</b>	Preventative Maintenance	<b>100%</b>	\$11,566.98	\$1,916,298.10
PINECREST TERRACE	0.04	759.28	48.44	LO/CS/DE	<b>0.85</b>	Major Rehabilitation	<b>100%</b>	\$36,445.36	\$1,952,743.46

\*\*Please Note: Unit pricing accounts for curb to curb improvements only; Does not include any drainage, sidewalk, ADA, gravel subbase or utility improvements.

ManageMyRoads by BETA



# Maynard, MA

## Cost Benefit Value Analysis: Roadways Sorted By CBV for Maj. Rehab.

**CBV**  
 Cost Benefit Value

**Comp. RSR**  
 Composite Road Surface Rating (0-100) for Entire Road

**Functional Class Key**  
 AR - Arterial LO - Local  
 CO - Collector LO/CS/DE - Cul De Sac/Dead End

Name	Length (Miles)	Sq. Yards	Comp. RSR	Class	CBV	Repair	% Repair	Repair Cost*	Cumulative Total
Accepted									
ELM COURT	0.16	2,212.38	9.90	LO	60.07	Major Rehabilitation	100%	\$106,194.30	\$106,194.30
DURANT AVENUE	0.60	10,497.84	37.37	LO	22.98	Major Rehabilitation	66%	\$503,896.27	\$610,090.56
MAPLE STREET	0.21	3,063.05	19.14	LO	12.38	Major Rehabilitation	100%	\$147,026.40	\$757,116.96
EUCLID AVENUE	0.19	2,375.31	44.49	LO	10.51	Major Rehabilitation	32%	\$114,014.91	\$871,131.88
PERCIVAL STREET	0.13	2,873.47	22.86	LO	8.99	Major Rehabilitation	100%	\$137,926.74	\$1,009,058.62
GEORGE ROAD	0.39	6,228.90	24.81	LO	8.54	Major Rehabilitation	100%	\$298,987.18	\$1,308,045.81
CONANT STREET	0.10	857.57	24.44	LO	8.33	Major Rehabilitation	100%	\$41,163.39	\$1,349,209.19
HAYES STREET	0.18	2,705.74	48.82	LO	7.68	Major Rehabilitation	80%	\$129,875.59	\$1,479,084.79
DIX ROAD	0.39	7,553.93	45.18	LO	7.37	Major Rehabilitation	35%	\$362,588.62	\$1,841,673.40
MCKINLEY STREET	0.32	4,726.67	34.72	LO	7.24	Major Rehabilitation	82%	\$226,880.14	\$2,068,553.54
WALCOTT STREET	0.18	2,441.41	37.14	LO	6.62	Major Rehabilitation	66%	\$117,187.62	\$2,185,741.17
DANA ROAD	0.19	3,274.48	39.26	LO	6.47	Major Rehabilitation	61%	\$157,174.81	\$2,342,915.97
GARFIELD STREET	0.15	2,284.52	49.75	LO	6.32	Major Rehabilitation	44%	\$109,656.75	\$2,452,572.72
MAPLE COURT	0.11	1,338.92	32.44	LO	6.31	Major Rehabilitation	100%	\$64,268.36	\$2,516,841.08
CLEVELAND STREET	0.08	1,209.70	47.97	LO	6.27	Major Rehabilitation	50%	\$58,065.59	\$2,574,906.67
GLENDALE STREET	0.34	4,369.19	24.12	LO	5.91	Major Rehabilitation	100%	\$209,721.31	\$2,784,627.98
RANDALL ROAD	0.28	4,009.78	36.67	LO	5.84	Major Rehabilitation	100%	\$192,469.43	\$2,977,097.41
RICE ROAD	0.24	3,725.24	36.58	LO	5.79	Major Rehabilitation	100%	\$178,811.40	\$3,155,908.81
BANCROFT STREET	0.13	1,864.43	35.44	LO	5.79	Major Rehabilitation	100%	\$89,492.60	\$3,245,401.41
DEMARS STREET	0.15	1,976.69	44.47	LO	5.79	Major Rehabilitation	72%	\$94,880.89	\$3,340,282.30
RICKY DRIVE	0.34	5,260.64	35.90	LO	5.76	Major Rehabilitation	100%	\$252,510.94	\$3,592,793.24
LEWIS STREET	0.19	2,213.87	48.21	LO	5.59	Major Rehabilitation	67%	\$106,265.93	\$3,699,059.17
ROOSEVELT STREET	0.32	4,554.04	38.21	LO	5.59	Major Rehabilitation	100%	\$218,594.09	\$3,917,653.26
PROSPECT STREET	0.12	1,822.03	37.44	LO	5.48	Major Rehabilitation	100%	\$87,457.34	\$4,005,110.60
BRIAN WAY	0.06	889.05	37.44	LO	5.48	Major Rehabilitation	100%	\$42,674.44	\$4,047,785.04
PLEASANT STREET	0.11	1,320.80	38.44	LO	5.34	Major Rehabilitation	100%	\$63,398.48	\$4,111,183.52
DEANE STREET	0.09	887.29	42.44	LO	4.84	Major Rehabilitation	100%	\$42,589.72	\$4,153,773.24
SUNSET ROAD	0.30	4,952.06	42.88	LO	4.84	Major Rehabilitation	100%	\$237,698.75	\$4,391,471.99
MAYBURY ROAD	0.24	3,535.40	47.35	LO	4.76	Major Rehabilitation	86%	\$169,699.27	\$4,561,171.25

\*Please Note: Unit pricing accounts for curb to curb improvements only; Does not include any drainage, sidewalk, ADA, gravel subbase or utility improvements.

ManageMyRoads by BETA



# Maynard, MA

## Cost Benefit Value Analysis: Roadways Sorted By CBV for Maj. Rehab.

**CBV**  
 Cost Benefit Value

**Comp. RSR**  
 Composite Road Surface Rating (0-100) for Entire Road

**Functional Class Key**  
 AR - Arterial LO - Local  
 CO - Collector LO/CS/DE - Cul De Sac/Dead End

Name	Length (Miles)	Sq. Yards	Comp. RSR	Class	CBV	Repair	% Repair	Repair Cost*	Cumulative Total
LINDEN STREET	0.12	1,644.82	41.10	LO	<b>4.73</b>	Major Rehabilitation	69%	\$78,951.37	\$4,640,122.62
GRANT STREET	0.11	1,584.64	45.44	LO	<b>4.53</b>	Major Rehabilitation	<b>100%</b>	\$76,062.69	\$4,716,185.32
ARTHUR STREET	0.25	3,654.93	46.41	LO	<b>4.44</b>	Major Rehabilitation	<b>100%</b>	\$175,436.88	\$4,891,622.19
LINCOLN STREET	0.33	4,874.17	47.44	LO	<b>4.34</b>	Major Rehabilitation	<b>100%</b>	\$233,960.00	\$5,125,582.19
RIVER STREET	0.17	2,595.31	48.44	LO	<b>4.25</b>	Major Rehabilitation	<b>100%</b>	\$124,574.68	\$5,250,156.87
RIVERBANK ROAD	0.13	1,544.13	42.25	LO	<b>1.88</b>	Major Rehabilitation	<b>100%</b>	\$74,118.38	\$5,324,275.25
FIELD STREET	0.22	2,831.19	22.44	LO/CS/DE	<b>1.81</b>	Major Rehabilitation	<b>100%</b>	\$135,896.95	\$5,460,172.20
GLENHILL TERRACE	0.05	1,038.67	25.44	LO/CS/DE	<b>1.60</b>	Major Rehabilitation	<b>100%</b>	\$49,856.34	\$5,510,028.55
PAUL ROAD	0.21	3,750.35	33.44	LO/CS/DE	<b>1.23</b>	Major Rehabilitation	<b>100%</b>	\$180,016.87	\$5,690,045.42
WALKER STREET	0.12	1,915.65	36.44	LO/CS/DE	<b>1.13</b>	Major Rehabilitation	<b>100%</b>	\$91,951.11	\$5,781,996.53
DINEEN CIRCLE	0.08	1,281.01	41.44	LO/CS/DE	<b>0.99</b>	Major Rehabilitation	<b>100%</b>	\$61,488.33	\$5,843,484.86
BIRCH TERRACE	0.04	634.64	46.44	LO/CS/DE	<b>0.89</b>	Major Rehabilitation	<b>100%</b>	\$30,462.72	\$5,873,947.58
OSCARS WAY	0.15	2,575.69	46.44	LO/CS/DE	<b>0.89</b>	Major Rehabilitation	<b>100%</b>	\$123,633.15	\$5,997,580.73
RUSSELL AVENUE	0.07	1,043.36	46.44	LO/CS/DE	<b>0.89</b>	Major Rehabilitation	<b>100%</b>	\$50,081.44	\$6,047,662.18
BELLEVUE TERRACE	0.04	921.47	47.44	LO/CS/DE	<b>0.87</b>	Major Rehabilitation	<b>100%</b>	\$44,230.57	\$6,091,892.74
FOREST STREET	0.07	967.01	49.44	LO/CS/DE	<b>0.83</b>	Major Rehabilitation	<b>100%</b>	\$46,416.61	\$6,138,309.35
Unaccepted									
HEIGHTS TERRACE	0.07	641.38	15.44	LO	<b>13.02</b>	Major Rehabilitation	<b>100%</b>	\$30,786.43	\$30,786.43
FLETCHER STREET	0.10	1,201.75	32.44	LO	<b>6.31</b>	Major Rehabilitation	<b>100%</b>	\$57,684.16	\$88,470.59
PINE HILL ROAD	0.25	3,482.15	7.44	LO/CS/DE	<b>5.21</b>	Major Rehabilitation	<b>100%</b>	\$167,143.23	\$255,613.83
TURNER ROAD	0.12	1,671.53	41.44	LO	<b>4.96</b>	Major Rehabilitation	<b>100%</b>	\$80,233.22	\$335,847.05
TIGER DRIVE	0.75	14,290.76	48.95	LO/CS/DE	<b>4.89</b>	Major Rehabilitation	54%	\$685,956.41	\$1,021,803.46
LATTA LANE	0.06	524.88	8.44	LO/CS/DE	<b>4.63</b>	Major Rehabilitation	<b>100%</b>	\$25,194.36	\$1,046,997.82
TOWER ROAD	0.38	3,770.74	8.44	LO/CS/DE	<b>4.63</b>	Major Rehabilitation	<b>100%</b>	\$180,995.50	\$1,227,993.32
LITTLE ROAD	0.08	1,172.27	47.44	LO	<b>4.34</b>	Major Rehabilitation	<b>100%</b>	\$56,269.14	\$1,284,262.46
ALLAN DRIVE	0.13	1,964.01	13.44	LO/CS/DE	<b>2.98</b>	Major Rehabilitation	<b>100%</b>	\$94,272.52	\$1,378,534.98
MARKS WAY	0.17	3,208.26	45.34	LO	<b>1.94</b>	Major Rehabilitation	<b>100%</b>	\$153,996.42	\$1,532,531.40
SCHOOL STREET	0.03	331.85	28.44	LO/CS/DE	<b>1.44</b>	Major Rehabilitation	<b>100%</b>	\$15,928.79	\$1,548,460.19
COLBERT AVENUE	0.10	1,214.49	33.44	LO/CS/DE	<b>1.23</b>	Major Rehabilitation	<b>100%</b>	\$58,295.42	\$1,606,755.60
SUDBURY COURT	0.04	481.62	34.44	LO/CS/DE	<b>1.19</b>	Major Rehabilitation	<b>100%</b>	\$23,117.76	\$1,629,873.36

\*Please Note: Unit pricing accounts for curb to curb improvements only; Does not include any drainage, sidewalk, ADA, gravel subbase or utility improvements.

ManageMyRoads by BETA

# Maynard, MA

## Cost Benefit Value Analysis: Roadways Sorted By CBV for Maj. Rehab.

		<u>CBV</u>		<u>Comp. RSR</u>		<u>Functional Class Key</u>			
		Cost Benefit	Value	Composite Road Surface	Rating (0-100) for Entire Road	AR - Arterial	LO - Local	CO - Collector	LO/CS/DE - Cul De Sac/Dead End
Name	Length (Miles)	Sq. Yards	Comp. RSR	Class	CBV	Repair	% Repair	Repair Cost*	Cumulative Total
ORCHARD TERRACE	0.10	878.38	40.44	LO/CS/DE	1.02	Major Rehabilitation	100%	\$42,162.31	\$1,672,035.67
DARTMOUTH COURT	0.04	294.74	43.44	LO/CS/DE	0.95	Major Rehabilitation	100%	\$14,147.61	\$1,686,183.28
KRISTEN LANE	0.07	1,345.01	43.44	LO/CS/DE	0.95	Major Rehabilitation	100%	\$64,560.44	\$1,750,743.72
PINECREST TERRACE	0.04	759.28	48.44	LO/CS/DE	0.85	Major Rehabilitation	100%	\$36,445.36	\$1,787,189.08

\*Please Note: Unit pricing accounts for curb to curb improvements only; Does not include any drainage, sidewalk, ADA, gravel subbase or utility improvements.

# Maynard, MA

## Cost Benefit Value Analysis: Roadways Sorted By CBV for Minor Rehab.

**CBV**  
 Cost Benefit Value

**Comp. RSR**  
 Composite Road Surface Rating (0-100) for Entire Road

**Functional Class Key**  
 AR - Arterial LO - Local  
 CO - Collector LO/CS/DE - Cul De Sac/Dead End

Name	Length (Miles)	Sq. Yards	Comp. RSR	Class	CBV	Repair	% Repair	Repair Cost*	Cumulative Total
Accepted									
SUMMER HILL ROAD	0.81	9,498.07	61.95	CO	16.55	Minor Rehabilitation	69%	\$170,965.24	\$170,965.24
WALNUT STREET	0.32	4,485.94	60.81	CO	12.93	Minor Rehabilitation	11%	\$80,746.92	\$251,712.17
PARMENTER AVENUE	0.08	941.32	53.44	LO	7.72	Minor Rehabilitation	100%	\$16,943.84	\$268,656.01
NORTH STREET	0.11	1,362.60	56.44	LO	7.31	Minor Rehabilitation	100%	\$24,526.76	\$293,182.77
THOMAS STREET	0.06	687.34	57.44	LO	7.18	Minor Rehabilitation	100%	\$12,372.11	\$305,554.88
WARREN AVENUE	0.06	824.86	58.44	LO	7.06	Minor Rehabilitation	100%	\$14,847.47	\$320,402.35
GUYER ROAD	0.13	1,998.01	59.44	LO	6.94	Minor Rehabilitation	100%	\$35,964.23	\$356,366.58
MARLBORO STREET	0.27	3,671.42	59.62	LO	6.78	Minor Rehabilitation	65%	\$66,085.57	\$422,452.15
BRIGHAM STREET	0.08	1,130.13	62.44	LO	6.61	Minor Rehabilitation	100%	\$20,342.35	\$442,794.50
WOODRIDGE ROAD	0.30	4,604.56	62.44	LO	6.61	Minor Rehabilitation	100%	\$82,882.04	\$525,676.54
WARREN STREET	0.11	1,294.86	62.62	LO	6.46	Minor Rehabilitation	57%	\$23,307.39	\$548,983.93
JETHRO STREET	0.13	1,852.68	54.17	LO	6.22	Minor Rehabilitation	67%	\$33,348.19	\$582,332.12
LORING AVENUE	0.23	3,555.26	57.06	LO	6.08	Minor Rehabilitation	81%	\$63,994.59	\$646,326.71
ORREN STREET	0.07	987.07	63.72	LO	6.07	Minor Rehabilitation	43%	\$17,767.34	\$664,094.05
REO ROAD	0.49	8,226.77	50.69	LO	5.87	Minor Rehabilitation	30%	\$148,081.88	\$812,175.93
AMORY AVENUE	0.31	4,296.84	58.84	LO	5.78	Minor Rehabilitation	82%	\$77,343.06	\$889,518.99
MAYFIELD STREET	0.21	2,983.97	52.96	LO	5.36	Minor Rehabilitation	42%	\$53,711.51	\$943,230.50
CHARLES STREET	0.26	3,626.38	52.81	LO	5.11	Minor Rehabilitation	31%	\$65,274.83	\$1,008,505.33
WOOD LANE	0.51	6,583.08	59.87	LO	4.76	Minor Rehabilitation	21%	\$118,495.37	\$1,127,000.70
BEACON STREET	0.12	1,405.82	64.46	LO	4.00	Minor Rehabilitation	57%	\$25,304.67	\$1,152,305.37
OLD MILL ROAD	0.44	4,739.22	56.05	LO/CS/DE	2.78	Minor Rehabilitation	32%	\$85,305.95	\$1,237,611.32
HARRIMAN COURT	0.07	825.66	50.44	LO/CS/DE	1.63	Minor Rehabilitation	100%	\$14,861.82	\$1,252,473.14
MARTIN STREET	0.07	800.99	50.44	LO/CS/DE	1.63	Minor Rehabilitation	100%	\$14,417.83	\$1,266,890.97
RIVERVIEW AVENUE	0.15	1,875.53	51.44	LO/CS/DE	1.60	Minor Rehabilitation	100%	\$33,759.48	\$1,300,650.45
SPRING LANE	0.10	974.76	52.44	LO/CS/DE	1.57	Minor Rehabilitation	100%	\$17,545.61	\$1,318,196.06
ETHELYN CIRCLE	0.16	2,564.87	53.44	LO/CS/DE	1.54	Minor Rehabilitation	100%	\$46,167.60	\$1,364,363.66
BARILONE CIRCLE	0.08	1,346.34	54.44	LO/CS/DE	1.52	Minor Rehabilitation	100%	\$24,234.19	\$1,388,597.85
GLENVIEW TERRACE	0.04	766.23	54.44	LO/CS/DE	1.52	Minor Rehabilitation	100%	\$13,792.10	\$1,402,389.95
BLUE JAY WAY	0.07	1,377.98	55.44	LO/CS/DE	1.49	Minor Rehabilitation	100%	\$24,803.56	\$1,427,193.51

\*Please Note: Unit pricing accounts for curb to curb improvements only; Does not include any drainage, sidewalk, ADA, gravel subbase or utility improvements.

ManageMyRoads by BETA

## Maynard, MA

**Cost Benefit Value Analysis: Roadways Sorted By CBV for Minor Rehab.**

<u>CBV</u>	<u>Comp. RSR</u>	<u>Functional Class Key</u>	
Cost Benefit Value	Composite Road Surface Rating (0-100) for Entire Road	AR - Arterial CO - Collector	LO - Local LO/CS/DE - Cul De Sac/Dead End

Name	Length (Miles)	Sq. Yards	Comp. RSR	Class	CBV	Repair	% Repair	Repair Cost*	Cumulative Total
WOODBINE TERRACE	0.04	778.67	58.44	LO/CS/DE	1.41	Minor Rehabilitation	100%	\$14,016.03	\$1,441,209.54
LOUISE STREET	0.15	2,490.72	60.44	LO/CS/DE	1.37	Minor Rehabilitation	100%	\$44,833.01	\$1,486,042.55
HIGH STREET	0.18	2,194.19	61.44	LO/CS/DE	1.34	Minor Rehabilitation	100%	\$39,495.42	\$1,525,537.97
NANCY CIRCLE	0.12	1,969.04	62.44	LO/CS/DE	1.32	Minor Rehabilitation	100%	\$35,442.69	\$1,560,980.66
EVERETT STREET	0.07	853.34	64.44	LO/CS/DE	1.28	Minor Rehabilitation	100%	\$15,360.08	\$1,576,340.73
Unaccepted									
AMY LYNN WAY	0.03	519.50	50.44	LO/CS/DE	1.63	Minor Rehabilitation	100%	\$9,351.01	\$9,351.01
MEADOW LANE	0.10	1,993.62	55.44	LO/CS/DE	1.49	Minor Rehabilitation	100%	\$35,885.22	\$45,236.23
REEVES ROAD	0.11	2,154.26	55.44	LO/CS/DE	1.49	Minor Rehabilitation	100%	\$38,776.75	\$84,012.99

\*Please Note: Unit pricing accounts for curb to curb improvements only; Does not include any drainage, sidewalk, ADA, gravel subbase or utility improvements.

## ManageMyRoads by BETA

# Maynard, MA

## Cost Benefit Value Analysis: Roadways Sorted By CBV for Prev. Maint.

**CBV**  
 Cost Benefit Value

**Comp. RSR**  
 Composite Road Surface Rating (0-100) for Entire Road

**Functional Class Key**  
 AR - Arterial LO - Local  
 CO - Collector LO/CS/DE - Cul De Sac/Dead End

Name	Length (Miles)	Sq. Yards	Comp. RSR	Class	CBV	Repair	% Repair	Repair Cost*	Cumulative Total
Accepted									
PARKER STREET	2.01	37,792.91	78.85	AR	<b>99.16</b>	Preventative Maintenance	25%	\$359,032.63	\$359,032.63
MAIN STREET	1.02	20,853.91	66.27	AR	<b>64.97</b>	Preventative Maintenance	27%	\$198,112.13	\$557,144.76
HAYNES STREET	0.08	1,178.80	71.44	AR	<b>51.17</b>	Preventative Maintenance	<b>100%</b>	\$11,198.59	\$568,343.36
WALTHAM STREET	0.90	13,785.20	76.60	AR	<b>43.93</b>	Preventative Maintenance	81%	\$130,959.37	\$699,302.72
ACTON STREET	1.00	13,538.19	73.48	AR	<b>42.36</b>	Preventative Maintenance	61%	\$128,612.82	\$827,915.55
SUMMER STREET	1.50	31,627.00	75.20	CO	<b>18.52</b>	Preventative Maintenance	76%	\$300,456.53	\$1,128,372.07
WINTER STREET	0.23	2,963.41	79.20	LO	<b>12.75</b>	Preventative Maintenance	37%	\$28,152.41	\$1,156,524.49
HILLSIDE STREET	0.20	2,688.28	72.44	CO	<b>12.62</b>	Preventative Maintenance	<b>100%</b>	\$25,538.66	\$1,182,063.15
WALCOTT AVENUE	0.09	1,054.06	76.95	LO	<b>11.70</b>	Preventative Maintenance	50%	\$10,013.57	\$1,192,076.73
SUDBURY STREET	0.34	6,544.21	77.68	CO	<b>9.80</b>	Preventative Maintenance	56%	\$62,169.97	\$1,254,246.69
DARTMOUTH STREET	0.17	2,366.71	75.01	LO	<b>7.40</b>	Preventative Maintenance	81%	\$22,483.71	\$1,276,730.41
CRANE AVENUE	0.31	5,123.18	78.39	LO	<b>6.48</b>	Preventative Maintenance	86%	\$48,670.24	\$1,325,400.65
HOWARD ROAD	0.53	11,181.41	67.75	LO	<b>5.98</b>	Preventative Maintenance	26%	\$106,223.36	\$1,431,624.01
TREMONT STREET	0.22	3,883.52	65.35	LO	<b>5.92</b>	Preventative Maintenance	56%	\$36,893.44	\$1,468,517.45
B STREET	0.11	1,194.63	65.44	LO	<b>5.58</b>	Preventative Maintenance	<b>100%</b>	\$11,348.96	\$1,479,866.41
NEWTON DRIVE	0.11	1,926.18	65.44	LO	<b>5.58</b>	Preventative Maintenance	<b>100%</b>	\$18,298.69	\$1,498,165.11
RAILROAD STREET	0.14	1,195.58	65.44	LO	<b>5.58</b>	Preventative Maintenance	<b>100%</b>	\$11,358.00	\$1,509,523.11
WILDER STREET	0.07	656.52	66.44	LO	<b>5.50</b>	Preventative Maintenance	<b>100%</b>	\$6,236.92	\$1,515,760.02
FRONT STREET	0.13	960.03	67.44	LO	<b>5.42</b>	Preventative Maintenance	<b>100%</b>	\$9,120.32	\$1,524,880.34
PINE STREET	0.13	1,469.14	70.44	LO	<b>5.19</b>	Preventative Maintenance	<b>100%</b>	\$13,956.83	\$1,538,837.17
FAIRFIELD STREET	0.30	4,458.56	72.22	LO	<b>5.09</b>	Preventative Maintenance	<b>100%</b>	\$42,356.29	\$1,581,193.46
BUTLER AVENUE	0.33	4,999.76	72.71	LO	<b>5.04</b>	Preventative Maintenance	<b>100%</b>	\$47,497.69	\$1,628,691.15
VERNON STREET	0.07	923.18	73.44	LO	<b>4.98</b>	Preventative Maintenance	<b>100%</b>	\$8,770.22	\$1,637,461.37
SOUTH STREET	0.11	1,804.99	73.44	LO	<b>4.98</b>	Preventative Maintenance	<b>100%</b>	\$17,147.44	\$1,654,608.81
CHANDLER STREET	0.30	4,889.43	70.32	LO	<b>4.75</b>	Preventative Maintenance	37%	\$46,449.57	\$1,701,058.38
ELM STREET	0.16	1,687.28	77.15	LO	<b>4.74</b>	Preventative Maintenance	<b>100%</b>	\$16,029.18	\$1,717,087.55
KING STREET	0.09	1,152.05	78.44	LO	<b>4.66</b>	Preventative Maintenance	<b>100%</b>	\$10,944.43	\$1,728,031.99
LINDBERG STREET	0.10	1,445.83	70.79	LO	<b>3.81</b>	Preventative Maintenance	<b>100%</b>	\$13,735.42	\$1,741,767.41
WIND MILL DRIVE	0.16	2,868.96	66.41	LO	<b>3.37</b>	Preventative Maintenance	56%	\$27,255.09	\$1,769,022.50

\*Please Note: Unit pricing accounts for curb to curb improvements only; Does not include any drainage, sidewalk, ADA, gravel subbase or utility improvements.

ManageMyRoads by BETA

# Maynard, MA

## Cost Benefit Value Analysis: Roadways Sorted By CBV for Prev. Maint.

**CBV**  
 Cost Benefit Value

**Comp. RSR**  
 Composite Road Surface Rating (0-100) for Entire Road

**Functional Class Key**  
 AR - Arterial   LO - Local  
 CO - Collector   LO/CS/DE - Cul De Sac/Dead End

Name	Length (Miles)	Sq. Yards	Comp. RSR	Class	CBV	Repair	% Repair	Repair Cost*	Cumulative Total
GARDEN WAY	0.05	873.32	66.44	LO/CS/DE	1.10	Preventative Maintenance	100%	\$8,296.51	\$1,777,319.00
TAFT AVENUE	0.17	2,377.29	66.44	LO/CS/DE	1.10	Preventative Maintenance	100%	\$22,584.29	\$1,799,903.30
COUNTRY LANE	0.10	1,643.15	68.44	LO/CS/DE	1.07	Preventative Maintenance	100%	\$15,609.96	\$1,815,513.26
HIRD STREET	0.05	662.52	77.44	LO/CS/DE	0.94	Preventative Maintenance	100%	\$6,293.98	\$1,821,807.24
DEWEY STREET	0.05	741.34	78.44	LO/CS/DE	0.93	Preventative Maintenance	100%	\$7,042.69	\$1,828,849.92
POMCITICUT AVENUE	0.08	1,069.26	79.44	LO/CS/DE	0.92	Preventative Maintenance	100%	\$10,157.94	\$1,839,007.87
Unaccepted									
GARFIELD AVENUE	0.14	1,444.20	72.96	LO	5.29	Preventative Maintenance	68%	\$13,719.89	\$13,719.89
BALCOM LANE	0.13	1,741.31	72.44	LO	5.05	Preventative Maintenance	100%	\$16,542.48	\$30,262.37
WINTHROP AVENUE	0.06	489.00	65.44	LO/CS/DE	1.12	Preventative Maintenance	100%	\$4,645.53	\$34,907.90
CARRIAGE LANE	0.13	2,265.91	72.44	LO/CS/DE	1.01	Preventative Maintenance	100%	\$21,526.19	\$56,434.09
CARBONE CIRCLE	0.07	1,254.95	77.44	LO/CS/DE	0.94	Preventative Maintenance	100%	\$11,922.00	\$68,356.09
WALL COURT	0.02	170.35	77.44	LO/CS/DE	0.94	Preventative Maintenance	100%	\$1,618.33	\$69,974.42
LANTERN LANE	0.06	1,217.58	79.44	LO/CS/DE	0.92	Preventative Maintenance	100%	\$11,566.98	\$81,541.40

\*Please Note: Unit pricing accounts for curb to curb improvements only; Does not include any drainage, sidewalk, ADA, gravel subbase or utility improvements.

ManageMyRoads by BETA



# Maynard, MA

## Cost Benefit Value Analysis: Roadways Sorted By CBV for Routine Maint.

		<u>CBV</u>		<u>Comp. RSR</u>		<u>Functional Class Key</u>			
		Cost Benefit Value		Composite Road Surface Rating (0-100) for Entire Road		AR - Arterial		LO - Local	
						CO - Collector		LO/CS/DE - Cul De Sac/Dead End	
Name	Length (Miles)	Sq. Yards	Comp. RSR	Class	CBV	Repair	% Repair	Repair Cost*	Cumulative Total
Accepted									
BROWN STREET	0.51	7,228.99	90.44	AR	164.84	Routine Maintenance	100%	\$7,228.99	\$7,228.99
GREAT ROAD	1.77	31,197.11	90.82	CO	43.21	Routine Maintenance	19%	\$39,273.31	\$46,502.30
CONCORD STREET	0.54	8,695.51	90.01	CO	36.69	Routine Maintenance	86%	\$13,641.99	\$60,144.29
ESPIE AVENUE	0.05	584.68	81.44	LO	14.24	Routine Maintenance	81%	\$3,100.66	\$63,244.95
BURNSIDE STREET	0.04	307.71	87.71	LO	11.50	Routine Maintenance	56%	\$864.60	\$64,109.55
Unaccepted									
VIRGINIA ROAD	0.07	653.96	81.44	LO/CS/DE	3.66	Routine Maintenance	100%	\$653.96	\$653.96
BURNS COURT	0.05	523.17	83.44	LO/CS/DE	3.57	Routine Maintenance	100%	\$523.17	\$1,177.13
CHANCE FARM LANE	0.06	644.29	88.44	LO/CS/DE	3.37	Routine Maintenance	100%	\$644.29	\$1,821.41

\*Please Note: Unit pricing accounts for curb to curb improvements only; Does not include any drainage, sidewalk, ADA, gravel subbase or utility improvements.



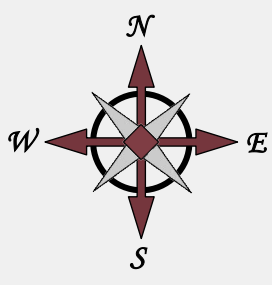

# Town of Maynard, Massachusetts

## Pavement Management Program

### Road Surface Ratings & Repair Category

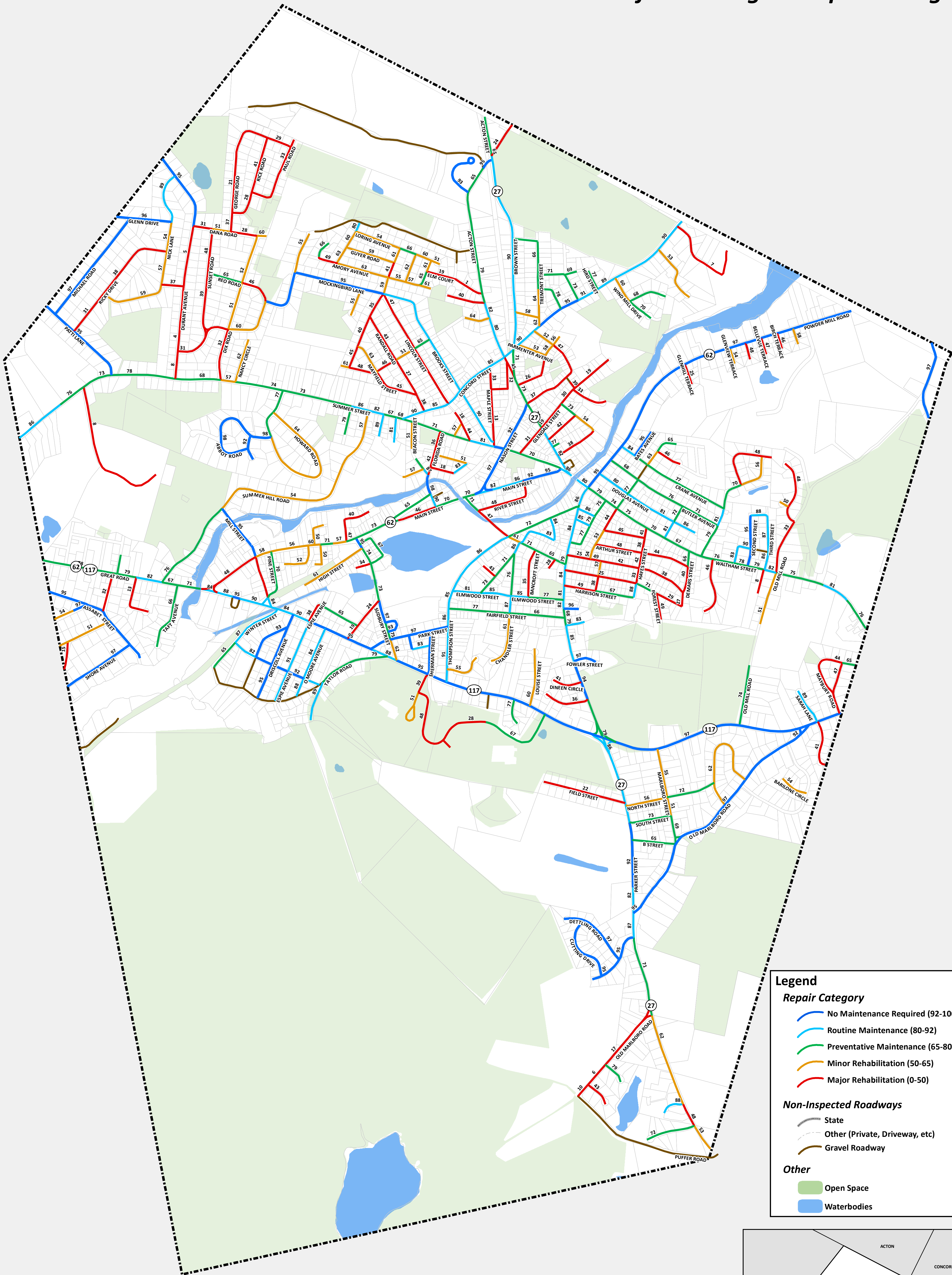

**Legend**

**Repair Category**

No Maintenance Required (92-100)

Routine Maintenance (80-92)

Preventative Maintenance (65-80)

Minor Rehabilitation (50-65)

Major Rehabilitation (0-50)

**Non-Inspected Roadways**

State

Other (Private, Driveway, etc)

Gravel Roadway

**Other**

Open Space

Waterbodies

