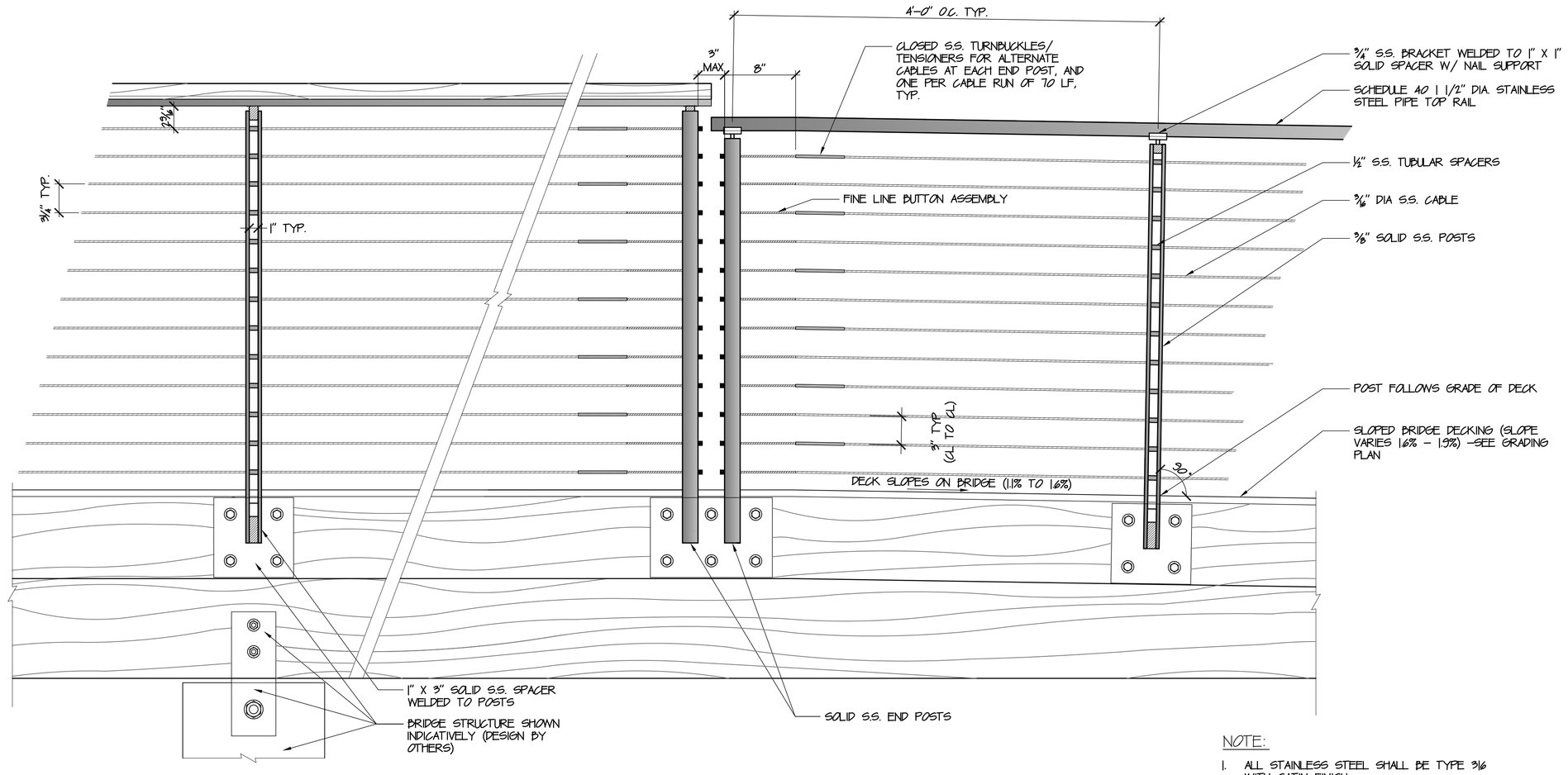

NOTE:

1. ALL STAINLESS STEEL SHALL BE TYPE 316 WITH SATIN FINISH.
2. REFER TO DETAIL 2 & 3 ON SHEET L-19
3. REFER TO DETAIL 4/SIM
4. SOLID POST REQUIRED AT ALL CABLE ENDS AND AT 70' OC. MAXIMUM SPACING, TYP.

1 LEANING BARRIER RAIL/ BARRIER RAIL INTERFACE (AT POND)

SCALE: 1-1/2"=1'-0"

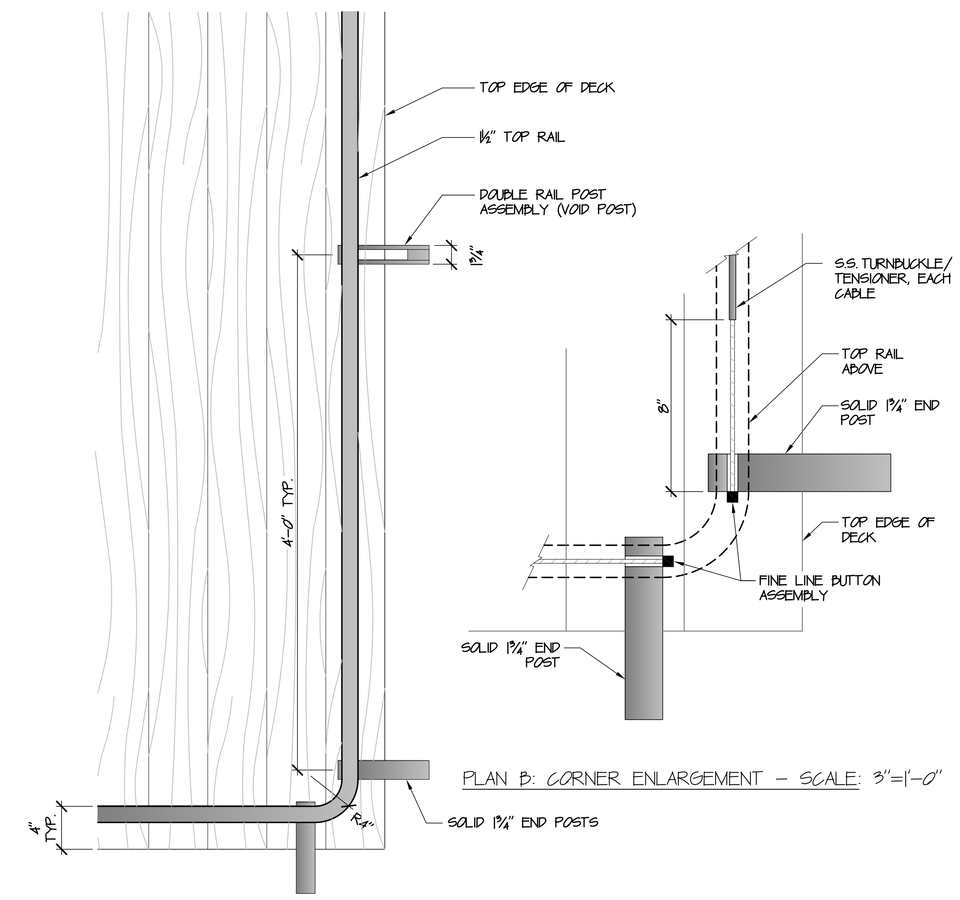

PLAN B: CORNER ENLARGEMENT - SCALE: 3"=1'-0"

PLAN A

NOTE:

1. REFER TO DETAIL 2 ON SHEET L-20
2. INSTALL TURNBUCKLES ADJACENT TO OPPOSITE POSTS AND AT EVERY 70' MAX O.C. AND AT EVERY CABLE RUN AT END POINT.

2 BARRIER RAIL AT POND (OUTSIDE CORNER)

SCALE: 1-1/2"=1'-0"

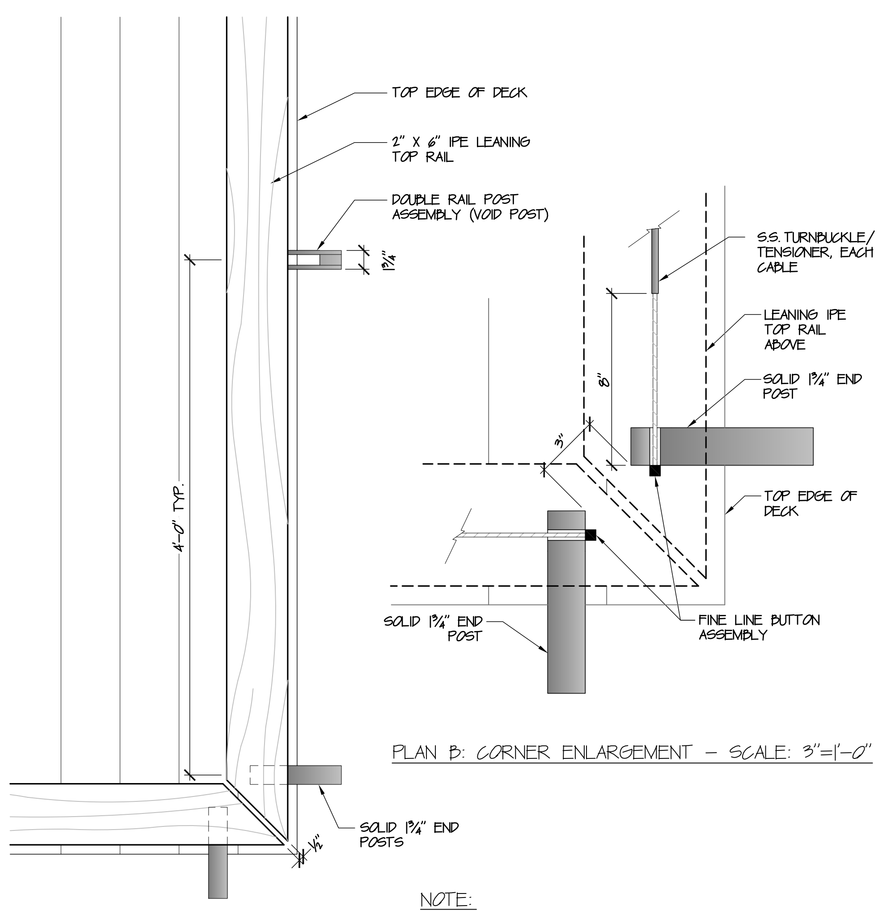

PLAN B: CORNER ENLARGEMENT - SCALE: 3"=1'-0"

PLAN A

NOTE:

1. REFER TO DETAIL 3 ON SHEET L-20
2. INSTALL TURNBUCKLES ADJACENT TO OPPOSITE POSTS AND AT EVERY 70' MAX O.C. AND AT EVERY CABLE RUN AT END POINT.

3 LEANING BARRIER RAIL AT POND (OUTSIDE CORNER)

SCALE: 1-1/2"=1'-0"

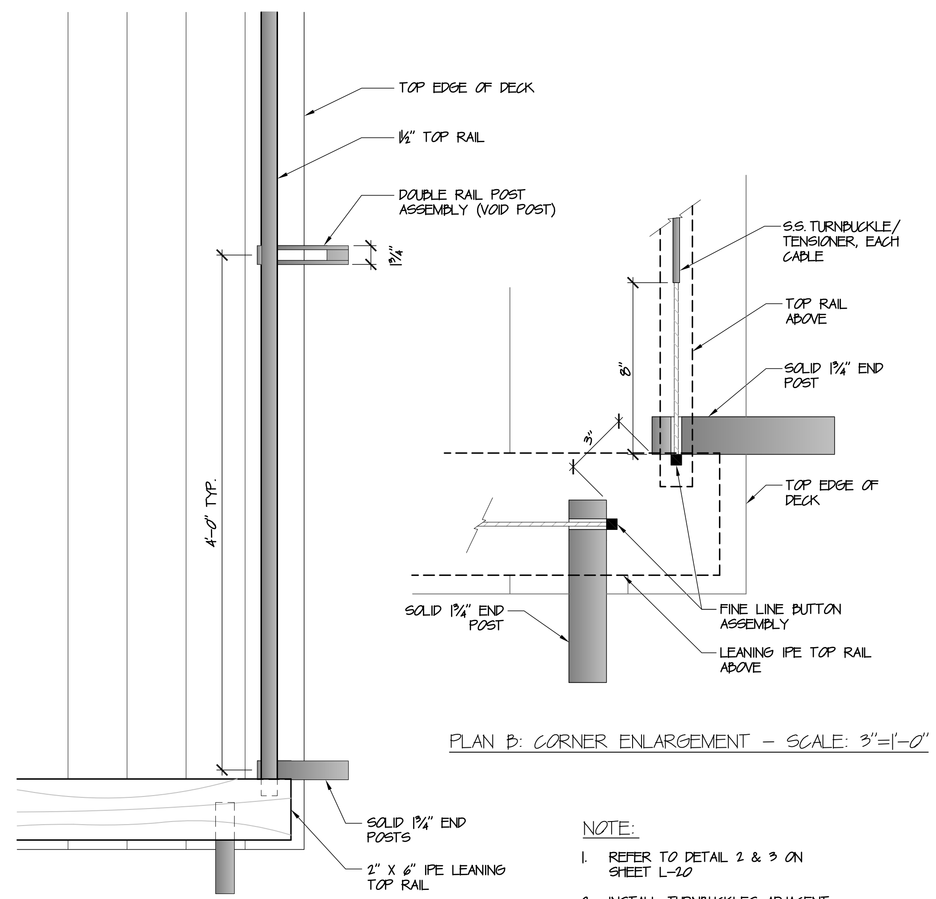

PLAN B: CORNER ENLARGEMENT - SCALE: 3"=1'-0"

PLAN A

NOTE:

1. REFER TO DETAIL 2 & 3 ON SHEET L-20
2. INSTALL TURNBUCKLES ADJACENT TO OPPOSITE POSTS AND AT EVERY 70' MAX O.C. AND AT EVERY CABLE RUN AT END POINT.
3. REFER TO DETAIL 1/SIM

4 LEANING BARRIER RAIL/BARRIER RAIL INTERFACE (OUTSIDE CORNER)

SCALE: 1-1/2"=1'-0"

MARGULIES PERRUZZI ARCHITECTS
308 Congress Street | Boston, MA 02210 | 617.482.3232 | www.mp-architects.com
Design for the way you work.

CLIENT INFORMATION

MILL & MAIN RENOVATION
BLDG 12 & 5S LOBBY
AS CLOCK TOWER OWNER LLC
146 MAIN STREET
MAYNARD, MA 01754

CONSULTANT INFORMATION

MEP ENGINEERS
AHA CONSULTING ENGINEERS
34 MAPPLE LAKE DRIVE, 2ND FLOOR
LEXINGTON, MA 02421
781-373-3000

CIVIL ENGINEER
NITSCH ENGINEERING
2 CENTRAL WHARF, SUITE 400
BOSTON, MA 02108
617-338-0063

HARDWARE CONSULTANT
CAMPBELL-MCCABE, INC.
1 CLOCK TOWER PLACE
MAYNARD, MA 01754
781-897-8822

LANDSCAPE DESIGN
BROWN, RICHARDSON, & ROWE
3 POST OFFICE SQUARE, 3RD FLOOR
BOSTON, MA 02109
617-542-8552

STRUCTURAL ENGINEER
SIMPSON GUMPERTZ & HEGER
41 SEYON STREET, BLDG 1, SUITE 500
WALTHAM, MA 02453
781-907-0800

GEOTECHNICAL CONSULTANT
HALEY & ALDRICH, INC.
465 MEDFORD STREET, SUITE 2200
BOSTON, MA 02129
617-886-7399

SPECIFICATIONS
KAUN ASSOCIATES
1121 WASHINGTON ST., # 2
WEST NEWTON, MA 02465
(617) 964-5477

LIGHTING CONSULTANT
SLADEN FEINSTEIN INTEG.
295 HUNTINGTON AVE., #305
BOSTON, MA 02115
617-267-9500

REVISIONS

NUMBER	DESCRIPTION	DATE

STAMP

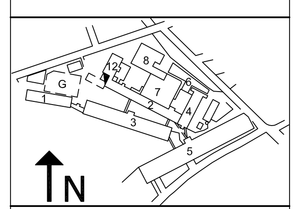

KEY PLAN

DATE..... 10/19/2015
SCALE..... As indicated
DRAWN BY..... JL
PROJECT NUMBER..... SAR15A.00

DRAWING TITLE
DETAIL SHEET - BARRIERS & HANDRAILS 2 OF 2

L-20
DRAWING NUMBER