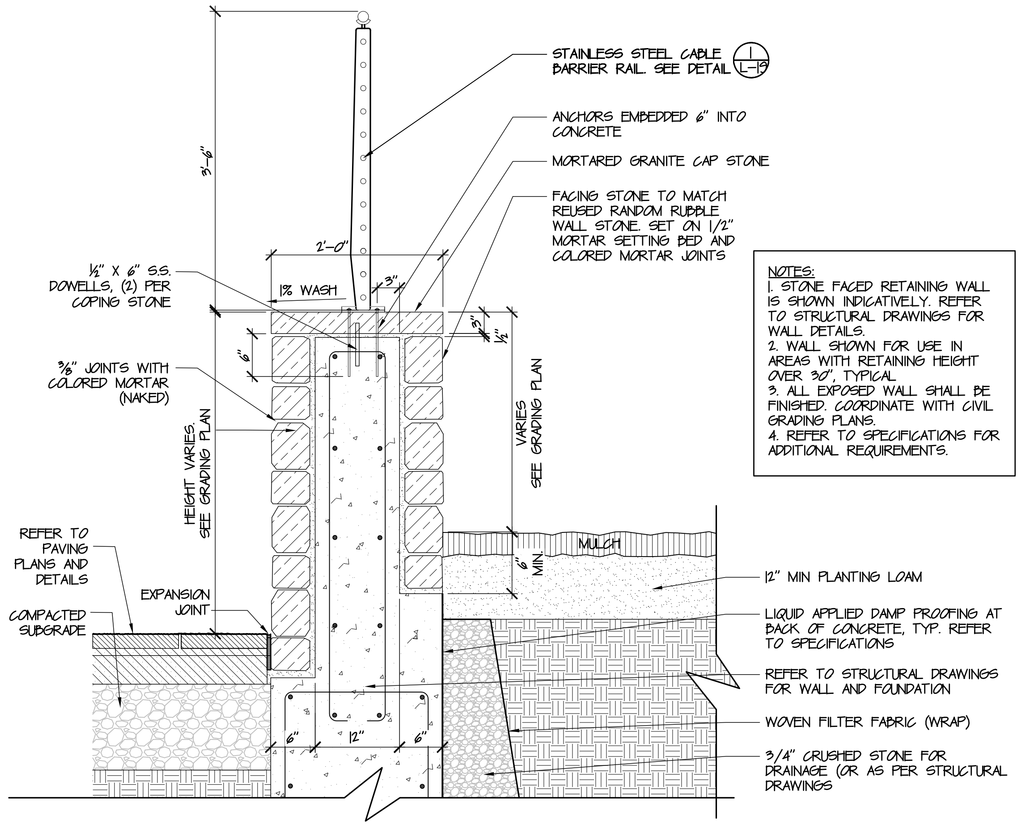

NOTES:
1. STONE FACED RETAINING WALL IS SHOWN INDICATIVELY. REFER TO STRUCTURAL DRAWINGS FOR WALL DETAILS.
2. WALL SHOWN FOR USE IN AREAS WITH RETAINING HEIGHT OVER 30", TYPICAL.
3. ALL EXPOSED WALL SHALL BE FINISHED. COORDINATE WITH CIVIL GRADING PLANS.
4. REFER TO SPECIFICATIONS FOR ADDITIONAL REQUIREMENTS.

1 STONE FACED RETAINING WALL
SCALE: 1"=1'-0"

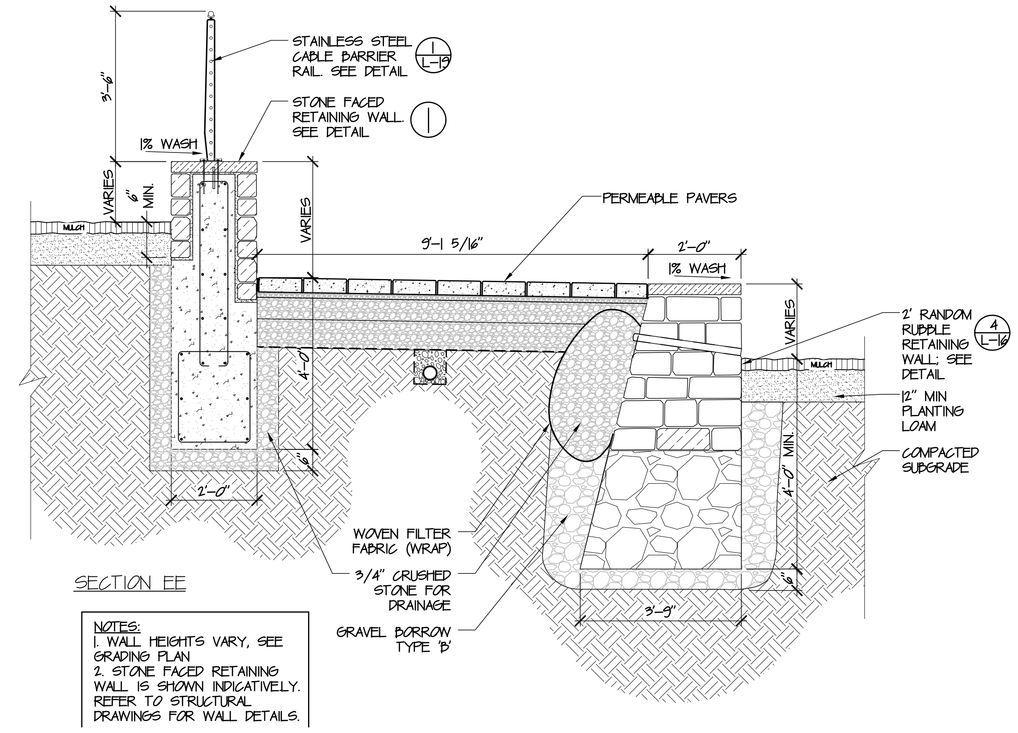

SECTION EE

NOTES:
1. WALL HEIGHTS VARY, SEE GRADING PLAN
2. STONE FACED RETAINING WALL IS SHOWN INDICATIVELY. REFER TO STRUCTURAL DRAWINGS FOR WALL DETAILS.

2 RETAINING WALL SECTION AT TOP LEVEL
SCALE: 1/2"=1'-0"

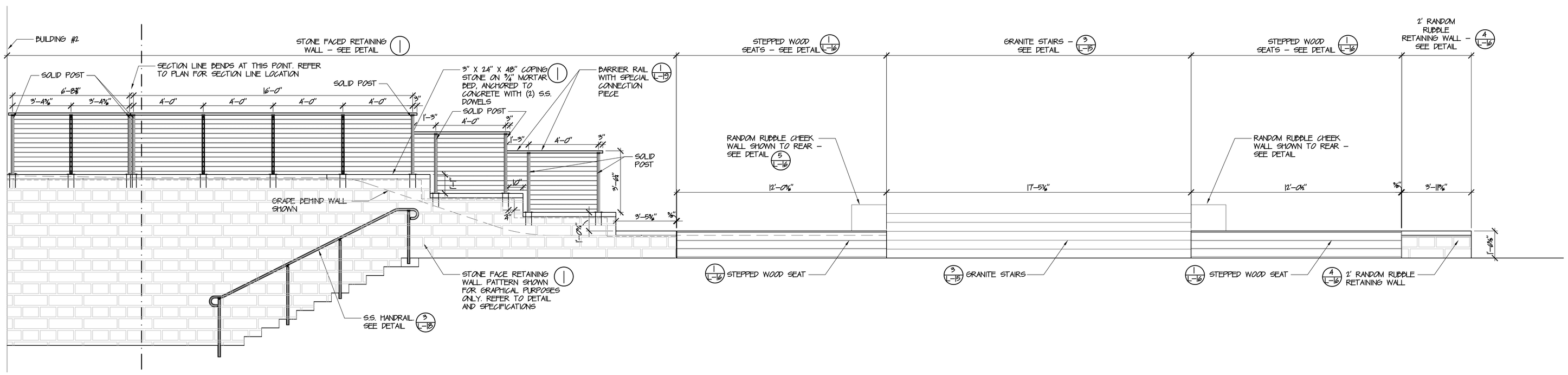

3 RETAINING WALL AT TOP LEVEL - SOUTH ELEVATION
SCALE: 3/8"=1'-0"

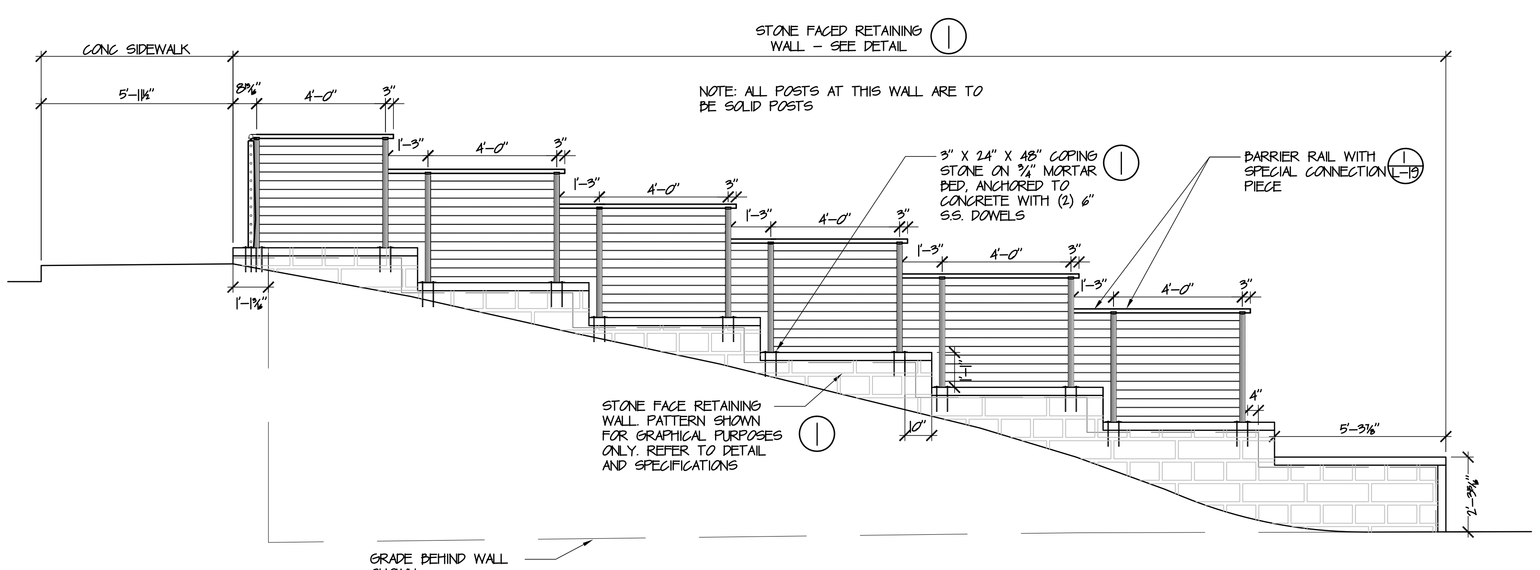

4 RETAINING WALL AT STAIR CORE- EAST ELEVATION
SCALE: 3/8"=1'-0"

MIPA MARGULIES PERRUZZI ARCHITECTS
308 Congress Street | Boston, MA 02210 | 617.482.3232 | www.mp-architects.com
Design for the way you work.

CLIENT INFORMATION
MILL & MAIN RENOVATION
BLDG 12 & 5S LOBBY
AS CLOCK TOWER OWNER LLC
146 MAIN STREET
MAYNARD, MA 01754

CONSULTANT INFORMATION

MEP ENGINEERS
AHA CONSULTING ENGINEERS
2A LAMPLIGHTER LANE, 2ND FLOOR
LEXINGTON, MA 02421
781-372-3000

HARDWARE CONSULTANT
CAMPBELL-MCCABE, INC.
1 CLOCK TOWER PLACE
MAYNARD, MA 01754
781-897-8522

CIVIL ENGINEER
NITSCH ENGINEERING
2 CENTRAL SQUARE, SUITE 455
BOSTON, MA 02108
617-338-9063

LANDSCAPE DESIGN
BROWN, RICHARDSON, & ROWE
3 POST OFFICE SQUARE, 3RD FLOOR
BOSTON, MA 02109
617-542-8352

STRUCTURAL ENGINEER
SIMPSON GUMPERTZ & HEGER
41 SEYON STREET, BLDG 1, SUITE 500
WALTHAM, MA 02453
781-907-9000

SPECIFICATIONS
KALIN ASSOCIATES
1121 WASHINGTON ST., # 2
WEST NEWTON, MA 02465
(617) 964-5477

LIGHTING CONSULTANT
SLADEN FEINSTEIN INTEG.
295 HUNTINGTON AVE., #305
BOSTON, MA 02115
617-267-9500

GEOTECHNICAL CONSULTANT
HALEY & ALDRICH, INC.
465 MEDFORD STREET, SUITE 2200
BOSTON, MA 02129
617-886-7397

REVISIONS

NUMBER	DESCRIPTION	DATE

STAMP

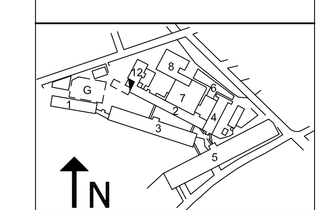

KEY PLAN

DATE.....10/19/2015
SCALE.....As indicated
DRAWN BY.....JL
PROJECT NUMBER.....SAR15A.00

DRAWING TITLE
DETAIL SHEET - WALLS
2 OF 3

L-17
DRAWING NUMBER