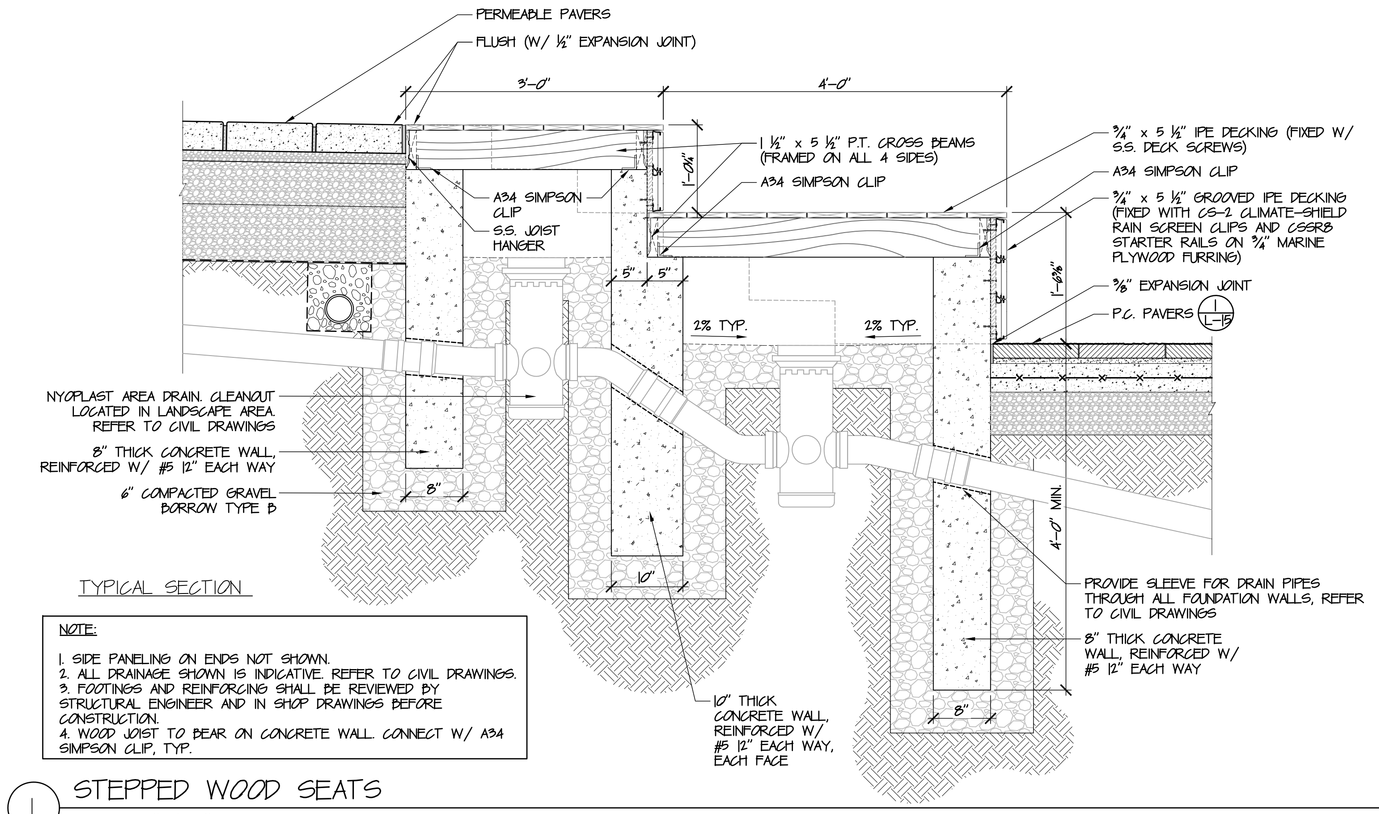

TYPICAL SECTION

NOTE:

1. SIDE PANELING ON ENDS NOT SHOWN.
2. ALL DRAINAGE SHOWN IS INDICATIVE. REFER TO CIVIL DRAWINGS.
3. FOOTINGS AND REINFORCING SHALL BE REVIEWED BY STRUCTURAL ENGINEER AND IN SHOP DRAWINGS BEFORE CONSTRUCTION.
4. WOOD JOIST TO BEAR ON CONCRETE WALL. CONNECT W/ A34 SIMPSON CLIP, TYP.

1 STEPPED WOOD SEATS

SCALE: 1"=1'-0"

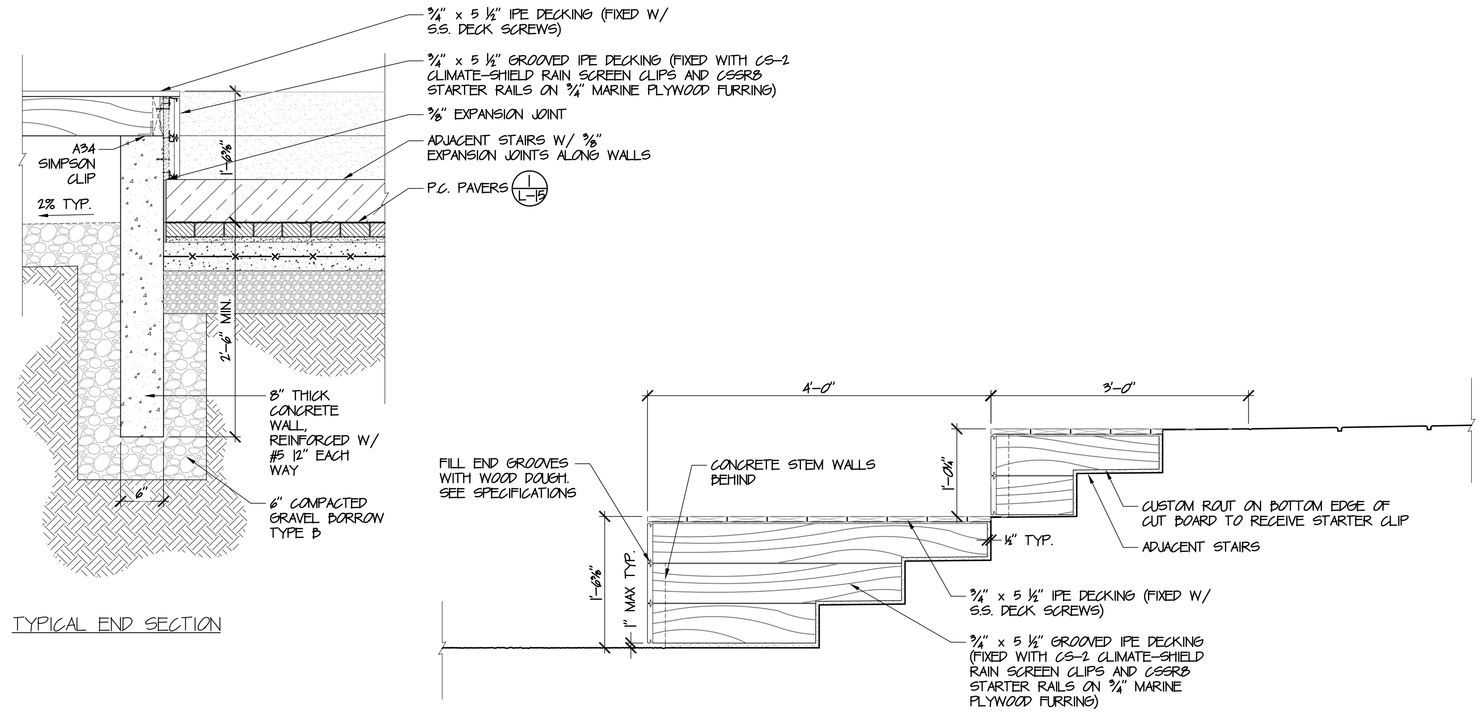

TYPICAL END SECTION

TYPICAL END ELEVATION

2 STEPPED WOOD SEATS – LOWER LEVEL

SCALE: 1"=1'-0"

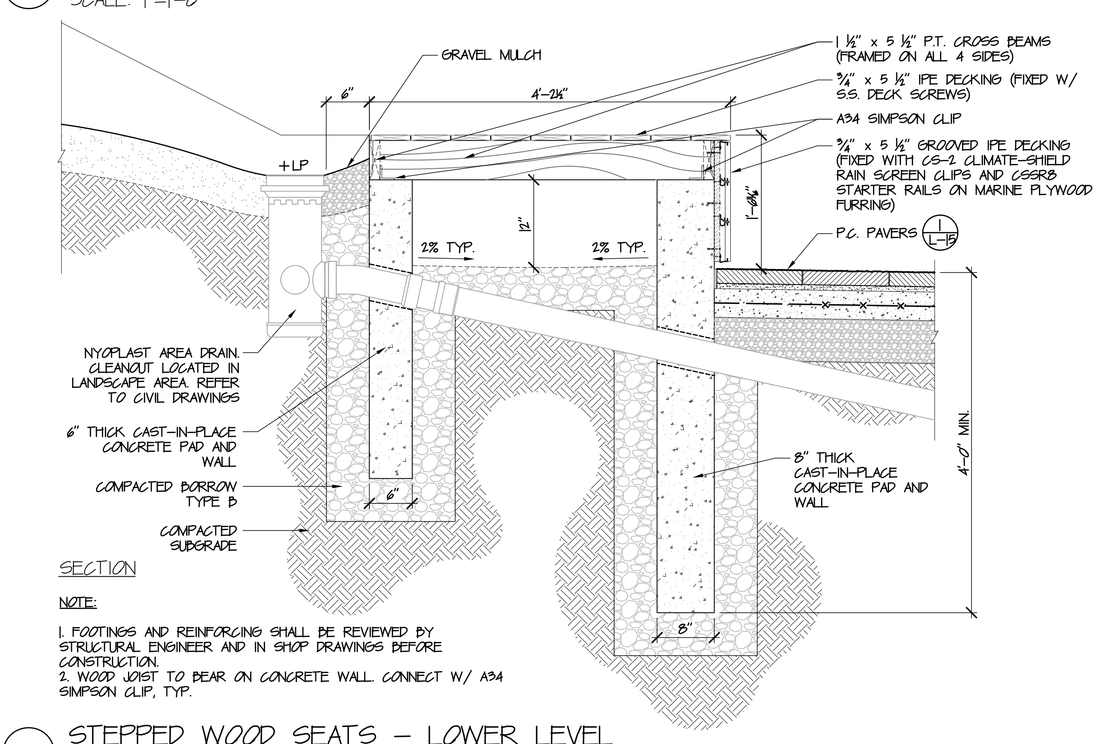

SECTION

NOTE:

1. FOOTINGS AND REINFORCING SHALL BE REVIEWED BY STRUCTURAL ENGINEER AND IN SHOP DRAWINGS BEFORE CONSTRUCTION.
2. WOOD JOIST TO BEAR ON CONCRETE WALL CONNECT W/ A34 SIMPSON CLIP, TYP.

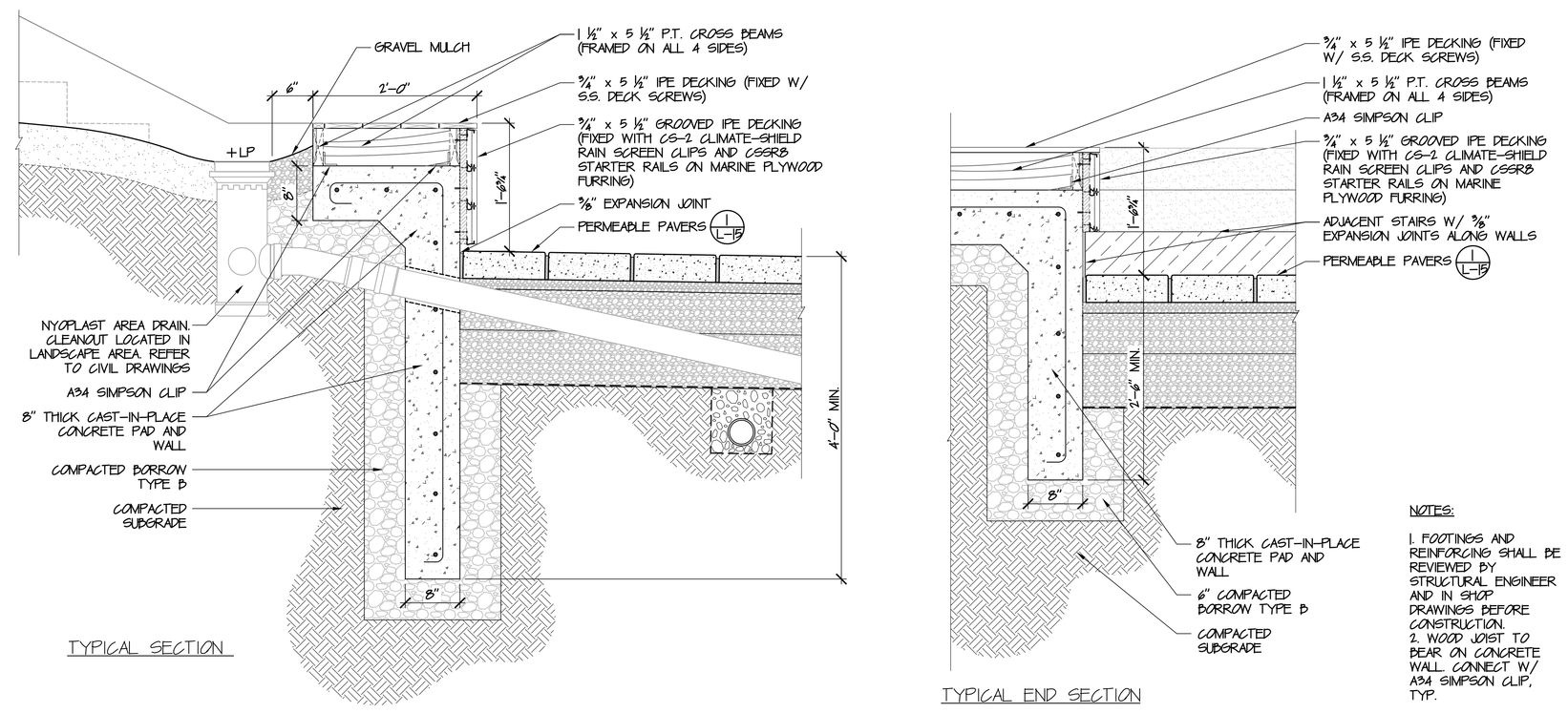

TYPICAL SECTION

TYPICAL END SECTION

NOTES:

1. FOOTINGS AND REINFORCING SHALL BE REVIEWED BY STRUCTURAL ENGINEER AND IN SHOP DRAWINGS BEFORE CONSTRUCTION.
2. WOOD JOIST TO BEAR ON CONCRETE WALL. CONNECT W/ A34 SIMPSON CLIP, TYP.

3 WOOD SEAT WALL AT TOP LEVEL

SCALE: 1"=1'-0"

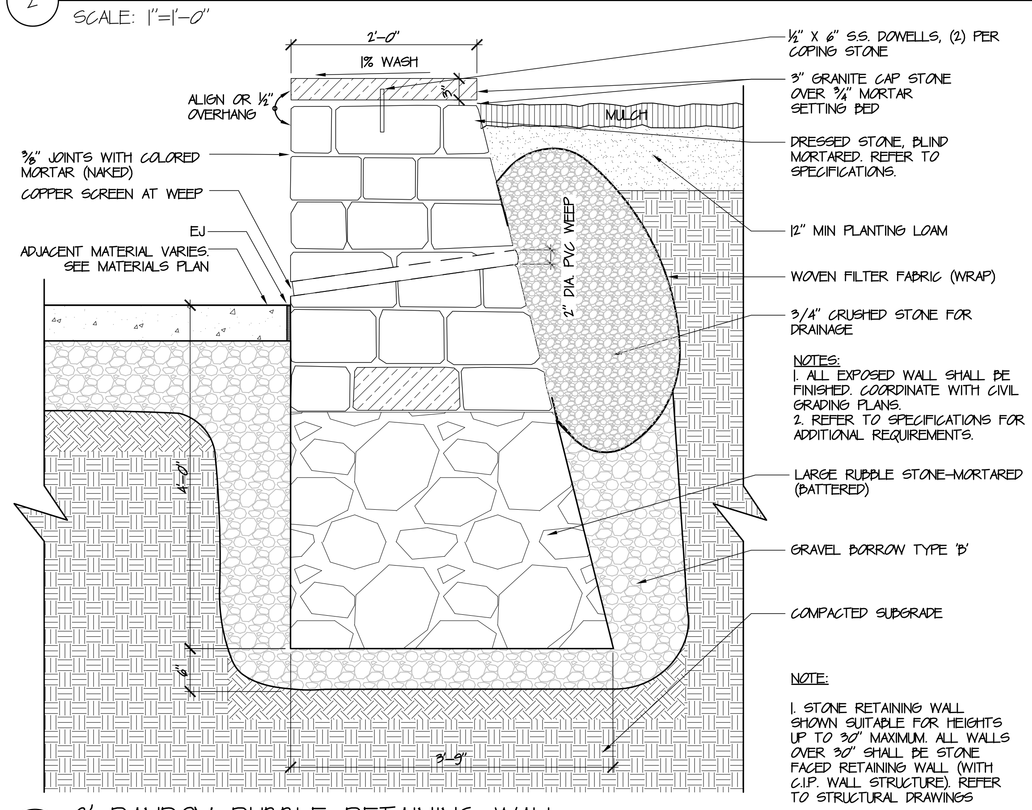

NOTES:

1. ALL EXPOSED WALL SHALL BE FINISHED COORDINATE WITH CIVIL GRADING PLANS.
2. REFER TO SPECIFICATIONS FOR ADDITIONAL REQUIREMENTS.

NOTE:

1. STONE RETAINING WALL SHOWN SUITABLE FOR HEIGHTS UP TO 30" MAXIMUM. ALL WALLS OVER 30" SHALL BE STONE FACED RETAINING WALL (WITH CIP, WALL STRUCTURE). REFER TO STRUCTURAL DRAWINGS

4 2' RANDOM RUBBLE RETAINING WALL

SCALE: 1"=1'-0"

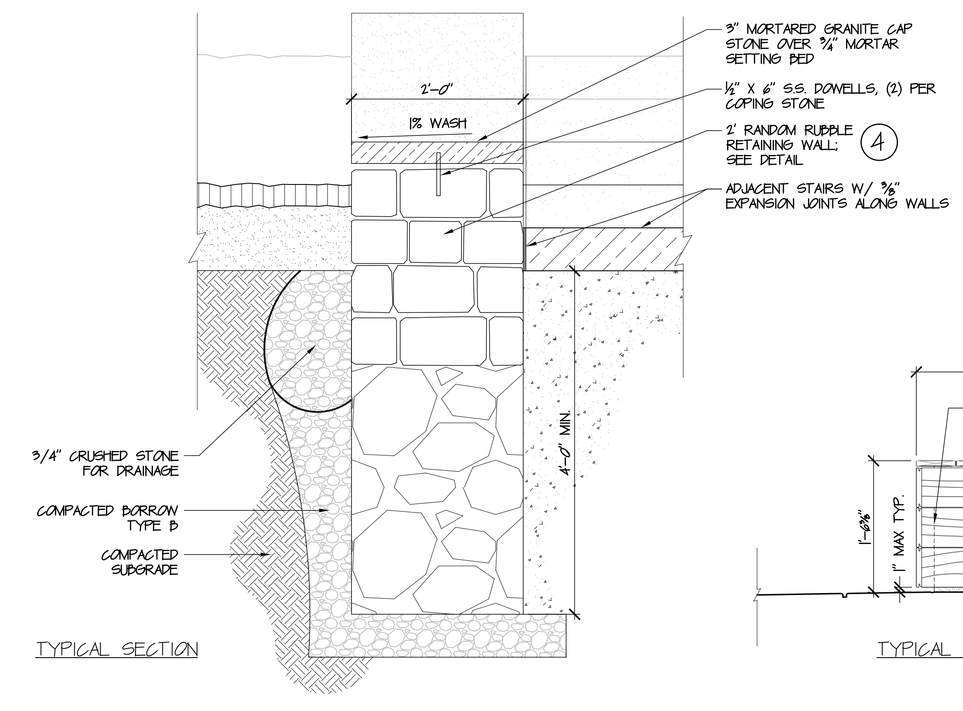

NOTE:

1. JOINTS TO MATCH 4

TYPICAL SECTION

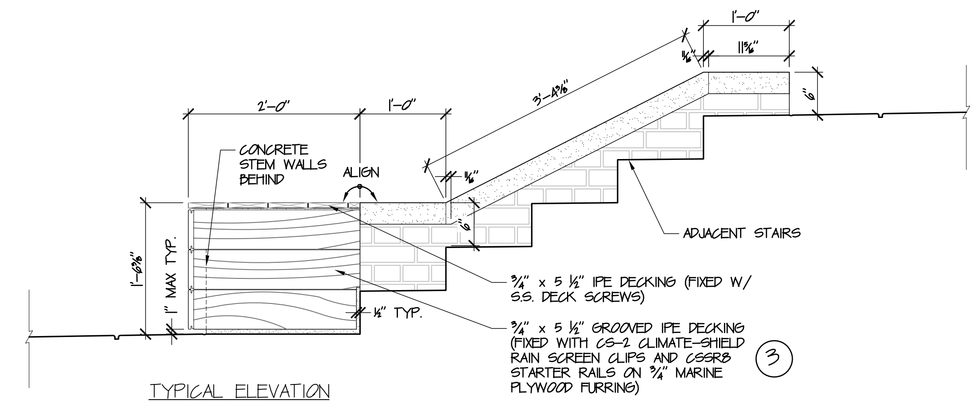

TYPICAL ELEVATION

5 RANDOM RUBBLE CHEEK WALL

SCALE: 1"=1'-0"

MIPA MARGULIES PERRUZZI ARCHITECTS
308 Congress Street | Boston, MA 02210 | 617.482.3232 | www.mp-architects.com
Design for the way you work.

CLIENT INFORMATION

MILL & MAIN RENOVATION
BLDG 12 & 5S LOBBY
AS CLOCK TOWER OWNER LLC
146 MAIN STREET
MAYNARD, MA 01754

CONSULTANT INFORMATION

MEP ENGINEERS
AHA CONSULTING ENGINEERS
2144 MASS AVE, 3RD FLOOR
LEXINGTON, MA 02421
781-372-3000

HARDWARE CONSULTANT
CAMPBELL-MCCABE, INC.
1 CLOCK TOWER PLACE
MAYNARD, MA 01754
781-899-8822

CIVIL ENGINEER
NITSCH ENGINEERING
670 CONCORD AVE, SUITE 400
BOSTON, MA 02138
617-338-0063

LANDSCAPE DESIGN
BROWN, RICHARDSON, & ROWE
3 POST OFFICE SQUARE, 3RD FLOOR
BOSTON, MA 02109
617-542-8532

STRUCTURAL ENGINEER
SIMPSON GUMPERTZ & HEGER
41 SETON STREET, BLDG 1, SUITE 500
WALTHAM, MA 02453
781-907-9000

SPECIFICATIONS
KALIN ASSOCIATES
1121 WASHINGTON ST., # 2
WEST NEWTON, MA 02465
(617) 964-5477

LIGHTING CONSULTANT
SLADEN FEINSTEIN INTEG.
295 HUNTINGTON AVE., #305
BOSTON, MA 02115
617-267-9500

GEOTECHNICAL CONSULTANT
HALEY & ALDRICH, INC.
465 MEDFORD STREET, SUITE 2200
BOSTON, MA 02129
617-886-7399

REVISIONS

NUMBER	DESCRIPTION	DATE

STAMP

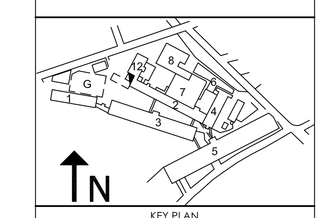

KEY PLAN

DATE.....10/19/2015
SCALE.....As indicated
DRAWN BY.....JL
PROJECT NUMBER.....SAR15A.00

DRAWING TITLE
DETAIL SHEET - WALLS
1 OF 3

L-16
DRAWING NUMBER